

Federal Land Sales Record

(Public Domain Transactions)
1824 - 1870

MENARD COUNTY

JULY 1990

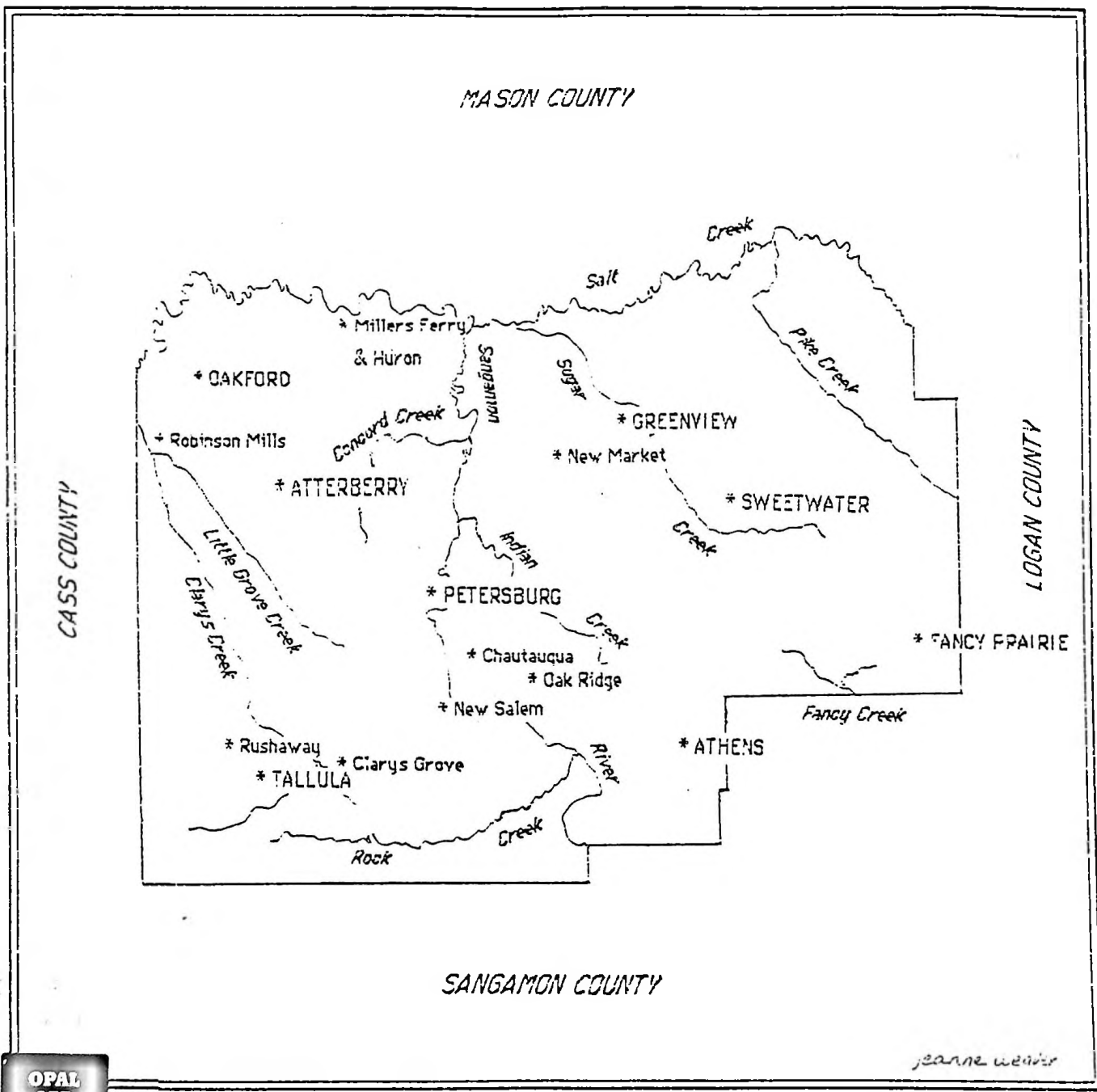

jeanne weaver

a

Weaver Genealogical Publication



929.3773555
FED



CHATHAM AREA LIBRARY DISTRICT
3 6082 00090 1781

\$13.50

I Dedicate This Book To The Pioneers Of Menard County,
My Ancestors And Early Pioneers The Ferguson's, Hayden's, Adam's, And Naylor's;
With A Special Thanks To Eddie Dirks Whose Generosity Made This Book Possible.

Federal Land Sales Record 1824 - 1870 (Public Domain Transactions)

Editor: Jeanne Crain Weaver
Indexing: Eddie Dirks &
Jeanne Weaver

Weaver Genealogical Publications

R. R. 3, Box 279, Petersburg, Illinois 62675

Phone 217/632-3543

JULY 1990

Opal Lee Room
CHATHAM AREA PUBLIC LIBRARY
CHATHAM, ILLINOIS 62629

TABLE OF CONTENTS

Title Page

Table Of Contents

Introduction i, ii

Auditor Note, 1891; Original Page 42 iii

Letter To Frank Alkire, 1892; Original Page 79 iv

Thos. Primm Add. To Athens; Original Page 79 v - vii

Township 18, Range 4 1

Township 19, Range 4 1

Township 17, Range 5 2

Township 18, Range 5 2

Township 19, Range 5 8

Township 20, Range 5 13

Township 17, Range 6 14

Township 18, Range 6 19

Township 19, Range 6 26

Township 20, Range 6 32

Township 17, Range 7 32

Township 18, Range 7 36

Township 19, Range 7 43

Township 20, Range 7 49

Township 17, Range 8 50

Township 18, Range 8 51

Township 19, Range 8 55

Township 20, Range 8 58

Index

INTRODUCTION

The records transcribed herein were taken from a journal purchased at the estate auction of Milem Lundquist by Eddie Dirks of Athens, who generously loaned the journal for publication.

The reason this journal was compiled by Frank V. Alkire is not clear, but it appears that all "Public Domain" transactions made in the present county of Menard have been included, earliest entry being in 1824 and the latest entry being in 1870. The only sales listed in 1870 were in Township 19, Range 8, Section 10 and 11, and Township 17, Range 6, Section 9 for swamp land to J. T. Bennett.

Since the information from this journal cannot be found at the Menard County Courthouse, it has been suggested by Lowell Vokell (Illinois State Archives) that this journal may have been an attempt by Menard County to compile the Public Domain transactions for their office. The original Land Office Records for Illinois can be found at the Illinois State Archives.

The journal includes 41 pages of transactions; plus a closing statement from C. W. Pavey, State Auditor, dated July 31, 1891 on page 42; a letter to Frank V. Alkire from C. W. Pavey, dated Feb. 24, 1892, on page 79; and information on the Thomas Primm addition to the town of Athens, on page 80.

The cover of "Original" book is marked: "Entry Book, A.

E. Mick, Menard County", on the inside cover of "Original" book is hand-written: "Frank V. Alkire, Petersburg, Ill., Menard County".

All information from the "Original" book has been included in this publication. Although there were some corrections to the Frank Alkire entries by the State Auditor, C. W. Pavey in red ink, I have included only the corrected entries or additions in this publication.

Illinois was inducted into statehood in 1818, with Sangamon County being formed in 1821 from Madison and Bond Counties, which included besides its present area, all of the existing counties of Cass, Menard, Logan, Mason, Tazewell and parts of Christian, Macon, McLean, Woodford, Marshall and Putnam. Menard County was formed from Sangamon County in 1839, encompassing half of the present Mason County which was later formed from Tazewell and Menard in 1841.

Land in Section 16 of each township was designated for the maintenance of public schools by the Enabling Act for statehood on April 18, 1818. A law was approved by the General Assembly on Jan. 22, 1829 which provided that these school lands could be sold for the benefit of the schools.

For more information on the sale of designated school land, (including petitions for sale of land, descriptive maps, and name of purchaser), see the Weaver Genealogical Publication "School Commissioner's Land Sale Record".

ENTRY BOOK.

E. Entry, Placer and Grant Co.

of list.	DATE.	BY WHOM ENTERED.	SUB-DIVISION.	Sec.	Town.	Range.	Acres.	REMARKS.
1								
2								Auditor's Office, Illinois.
3								Springfield, July 31- 1891.
4								
5								
6								
7								
8								
9								
10								
11								
12								
13								
14								
15								
16								
17								
18								
19								
20								
21								
22								
23								
24								
25								
26								
27								
28								
29								
30								
31								
32								
33								
34								
35								
36								
37								
38								
39								
40								
41								
42								
43								
44								
45								
46								
47								
48								
49								
50								
51								
52								
53								
54								

I, Charles W. Pacey, Auditor of Public Accounts of the State of Illinois, do hereby certify that the foregoing record of entries of lands in Howard County, on pages 1 to 41 inclusive, has been compared with the Entry Records in this office and that the entries therein, including the corrections in red ink, are correct as shown by the entry records now on file in and forming a part of the records of this office.

In Testimony Whereof, I hereunto subscribe my name and affix the seal of my office, at Springfield, the day and year first above written.

C. W. Pacey
Auditor of Public Accounts.

ENTRY BOOK

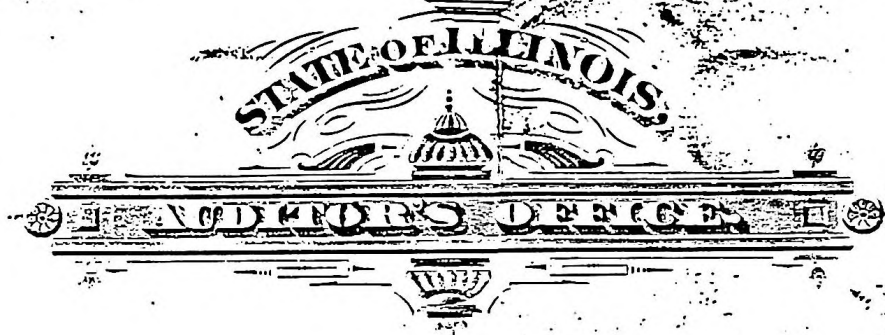
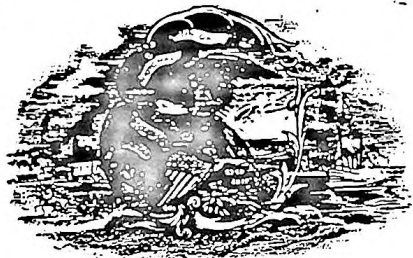

SPRINGFIELD.

Feb. 24, 1892.

Frank V. Alkire, Esq.,
Petersburg, Ill.

Dear Sir:---

Replying to your two letters of the 22nd inst. I will say that the records of the U.S. Land office formerly located at Springfield, but now in my custody in pursuance of law, do not show any entry of the S.W. 1/4 of Sec. 36 Tp. 28, Range 8 W. 3 P.M. South of the Sangamon River, containing 21.10 acres, but the records of this office show that the S.W. 1/4 of the S.W. 1/4 Sec. of the River was conveyed by the U.S. Government to the State of Illinois as swamp and overflowed lands, which by ^{an} Act of the Legislature, belongs to your county, and is subject to conveyance by your county authorities, if not already conveyed.

Yours truly,

W. W. Pavy
Auditor P.A.

Thomas Quinn Addition to the Town of Abbeville
 County is situated on the SW part of the SE quarter of Section
 No 36 in Township No 18 N of Range No 6 W of the 3^d principal Meridian
 and on the NW part of the NE quarter of Section No 1 in Township No
 17 N of Range No 6 W of the same Meridian. On the western side of
 the Addition is Cook Street which immediately E of the SW corner
 of the SE quarter above named is 66 feet wide. The Street is bounded
 on the W side by the West line of the above mentioned quarter
 Section, it runs N 30 minutes W on its Eastern side
 Edwards Street on the E side of the Addition is 66 feet
 wide and runs parallel with Cook Street. The other
 four Streets cross them at right angles. Jackson Street
 66 feet and each of the other three 50 feet wide. They
 run through the center of the several Blocks parallel with
 Edwards Street. It is 16 feet wide. There are four Blocks each 280
 by 296 feet. In each Block there are 14 Lots which have
 each 40 feet front and 140 feet depth. To ascertain the situation
 and names of the several Streets together with the situation and number
 of the several Blocks, Lots & figures must be had to the accompanying
 Plat. Scale 150 feet to an inch. Convention of the Company 7th Dec 45

I certify that on the 1st day of March 1837 I surveyed for
 Thomas Quinn, the above described Addition to the Town of Abbeville
 Abraham Quinn }
 Samuel Quinn } Thomas Quinn
 John B. Walsby Dep Surveyor
 Abbeville Co

Clinton Street 50

14	1
13	2
12	3
11	4
10	5
9	6
8	7

Street 50

14	1
13	2
12	3
11	4
10	5
9	6
8	7

Street 50

14	1
13	2
12	3
11	4
10	5
9	6
8	7

Jackson Street 66 ft

14	1
13	2
12	3
11	4
10	5
9	6
8	7

Gen'l

Edwards

Kenneth G. J. J.

Street 66 ft

Sample 1

Section 36 T. 19 R. 6

Section 31 T. 19 R. 5

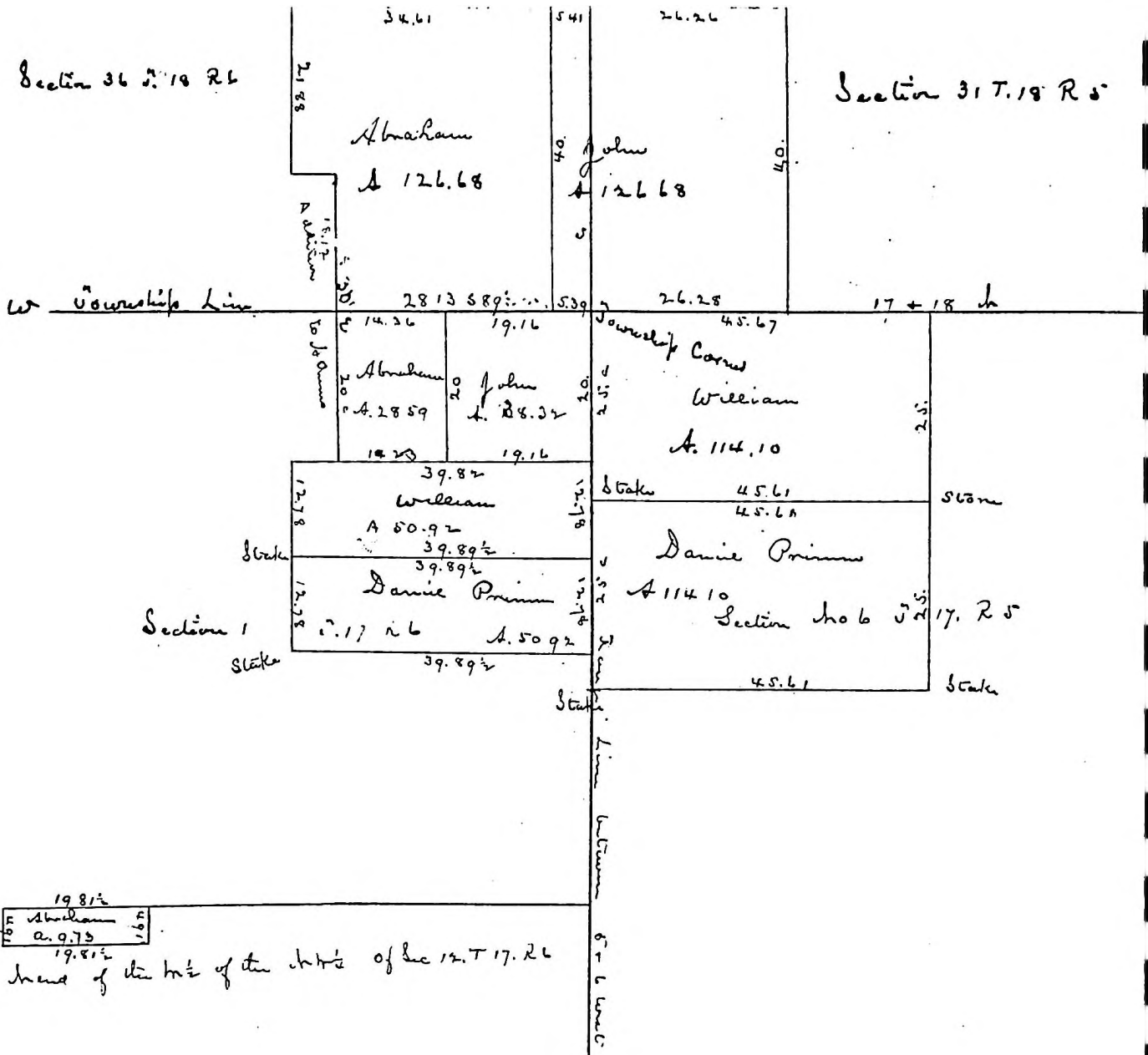

1981 1/2
1/2 of Abraham 29.75

1/2 of the h² of the h² of Sec 12. T 17. R 6

Variation of the Compass 7° 45'

I certify that on and before the 4th day of March 1836 I surveyed for Thomas Primus the above described tracts of land, and established the corners of them ordering that a stone be planted at each

Abraham Primus }
 Daniel Primus } claim

John B. Matson D^y Surveyor
Seymour County

Fee ————— \$12.00

Rec^d Payment J. B. Matson

FEDERAL LAND SALES RECORD

Page 1 Of Original Book

Township 18 North, Range 4 West

<u>Date</u>	<u>By Whom Entered</u>	<u>Sub-Division</u>	<u>Sec.</u>	<u>Acres</u>
Oct. 15, 1836	Samuel G. WRIGHT	E of NE 1/4	6	79.54
Oct. 15, 1836	Samuel G. WRIGHT	W of NE 1/4	6	79.54
Oct. 15, 1836	Samuel G. WRIGHT	E of NW 1/4	6	80
Aug. 17, 1836	Spencer STONE	NW of NW 1/4	6	56.79
Oct. 15, 1836	Samuel G. WRIGHT	SW of NW 1/4	6	56.79
Oct. 15, 1836	Samuel G. WRIGHT	E of SW 1/4	6	80
Oct. 15, 1836	Samuel G. WRIGHT	W of SW 1/4	6	112.72
Oct. 15, 1836	Samuel G. WRIGHT	E of SE 1/4	6	80
Oct. 15, 1836	Samuel G. WRIGHT	W of SE 1/4	6	80
Oct. 15, 1836	Samuel G. WRIGHT	E of NE 1/4	7	80
Oct. 15, 1836	Samuel G. WRIGHT	W of NE 1/4	7	80
Oct. 15, 1836	Samuel G. WRIGHT	E of NW 1/4	7	80
Oct. 15, 1836	Samuel G. WRIGHT	W of NW 1/4	7	111.64
Oct. 15, 1836	Samuel G. WRIGHT	E of SW 1/4	7	80
Oct. 15, 1836	Samuel G. WRIGHT	W of SW 1/4	7	111.20
Oct. 15, 1836	Samuel G. WRIGHT	E of SE 1/4	7	80
Oct. 15, 1836	Samuel G. WRIGHT	W of SE 1/4	7	80
Jul. 13, 1850	Asberry SANDERS	NE 1/4	18	160
Jul. 5, 1850	Jonathin R. SANDERS	Lot 1 NW 1/4	18	80
Jul. 5, 1850	Jonathin R. SANDERS	Lot 2 NW 1/4	18	111.62
Jan. 11, 1851	Roswell P. ABELL	Lot 1 SW 1/4	18	80
Jan. 11, 1851	Roswell P. ABELL	Lot 2 SW 1/4	18	111.20
Jun. 26, 1850	Jacob BUNN	SE 1/4	18	160
Jun. 26, 1850	Jacob BUNN	NE 1/4	19	160
Jan. 11, 1851	Roswell P. ABELL	Lot 1 NW 1/4	19	80
Dec. 24, 1849	Andrew C. LYNCH	S Lot 2 NW 1/4	19	55.36
Jan. 11, 1851	Roswell P. ABELL	N1/2 L2 NW 1/4	19	55.36
Mar. 20, 1850	Isaac BATES	Lot 1 SW 1/4	19	80
Dec. 24, 1849	Andrew C. LYNCH	Lot 2 SW 1/4	19	111.08
Aug. 9, 1849	Abraham D. VANMETER	SE 1/4	19	160
Aug. 8, 1849	William F. ELKIN	NE 1/4	30	160
Mar. 20, 1850	Isaac BATES	Lot 1 NW 1/4	30	80
Mar. 13, 1850	Hardy COUNCIL	Lot 2 NW 1/4	30	110.44
Jun. 25, 1849	Hardy COUNCIL	N1/2 L2 SW 1/4	30	55.62
Dec. 1, 1849	Hardy COUNCIL	Lot 1 SW 1/4	30	80
Mar. 25, 1848	Hardy COUNCIL	S1/2 L2 SW 1/4	30	55.62
May 24, 1848	Wm. R. NELSON & Others	SE 1/4	30	160

Township 19 North, Range 4 West

Feb. 10, 1836	Nathan BARNETT	E of NE 1/4	19	80
Feb. 19, 1836	Martha H. STONE	W of NW 1/4	19	80
Jun. 22, 1835	Joseph H. RAYURN	NE of NW 1/4	19	40
Apr. 21, 1835	Alexander H. BARNETT	W of NW 1/4	19	133.12
Jun. 6, 1834	Joseph H. RAYBURN	SE of NW 1/4	19	40
Feb. 6, 1835	William BARNETT	NE of SW 1/4	19	40
Aug. 10, 1825	Christopher HUSSEY	W of SW 1/4	19	130.84

FEDERAL LAND SALES RECORD

<u>Date</u>	<u>By Whom Entered</u>	<u>Sub-Division</u>	<u>Sec.</u>	<u>Acres</u>
Jul. 17, 1835	William BARNETT	SE of SW 1/4	19	40
Jun. 19, 1833	Nathan BARNETT	NE of SE 1/4	19	40
Aug. 17, 1835	William BARNETT	W of SE 1/4	19	80
Dec. 28, 1835	John H. TAYLOR	SE of SE 1/4	19	40
Dec. 28, 1835	John H. TAYLOR	NE of NE 1/4	30	40
Jul. 14, 1835	Alexander H. WALKER	W of NE 1/4	30	80
Jul. 30, 1835	Townsend D. PEYTON	SE of NE 1/4	30	40
Oct. 20, 1835	Alfred A. STONE	NE of NW 1/4	30	40
Jun. 4, 1833	Stephen STONE	NW of NW 1/4	30	65.97
Oct. 20, 1835	John L. STONE	SW of NW 1/4	30	65.97
Jul. 17, 1835	John L. STONE	SE of NW 1/4	30	40
Jun. 5, 1835	Hawkins TAYLOR	E of SW 1/4	30	80
Sep. 22, 1835	Green CASEY	NW of SW 1/4	30	65.14
Oct. 26, 1833	Green CASEY	SW of SW 1/4	30	65.14
Sep. 22, 1835	Green CASEY	E of SE 1/4	30	80
Jun. 5, 1835	Hawkins TAYLOR	W of SE 1/4	30	80
Aug. 22, 1835	Hiram RAYNOR	NE 1/4	31	160
Oct. 23, 1835	Josiah B. SMITH	Lot 1 NW 1/4	31	80
Jun. 29, 1836	Eli BLANKINSHIP & P. C. LATHAM	Lot 2 NW 1/4	31	128.54
Jun. 5, 1835	Samuel G. WRIGHT	SW 1/4	31	207.12
Jun. 30, 1836	Granville S. PATTISON	SE 1/4	31	160

Township 17 North, Range 5 West

Jun. 30, 1836	Granville S. PATTISON	NE 1/4	6	160
---------------	-----------------------	--------	---	-----

Page 2 Of Original Book

May 17, 1833	Nathaniel A. WARE	W of NE 1/4	6	83.46
Nov. 5, 1830	Thomas PRIMM	E of NW 1/4	6	80
Nov. 22, 1824	Thomas PRIMM	W of NW 1/4	6	110.90
Sep. 16, 1828	Thomas PRIMM	E of SW 1/4	6	80
Nov. 22, 1824	Thomas PRIMM	W of SW 1/4	6	102.16
Nov. 22, 1824	Thomas PRIMM	W of SW 1/4	6	102.16
Jun. 20, 1835	William L. MORAN	W of SE 1/4	6	80
Nov. 6, 1830	Kintchen D. DORSEY	W of NE 1/4	7	80
Feb. 13, 1830	Thomas PRIMM	E of NW 1/4	7	80
Sep. 16, 1828	Thomas PRIMM	W of NW 1/4	7	100.71
Oct. 20, 1828	James STRINGFIELD	E of SW 1/4	7	80
Oct. 6, 1828	John L. ALEXANDER	W of SW 1/4	7	102.20
Oct. 18, 1826	James STRINGFIELD	Lot 1, NW 1/4	18	80
Nov. 22, 1824	James STRINGFIELD	W of NW 1/4	18	100.38
Nov. 22, 1824	John PRIMM	SW 1/4	18	181.88

Township 18 North, Range 5 West

Sep. 23, 1833	Nathaniel A. WARE	E of NE 1/4	1	80.08
Jun. 4, 1833	Spencer STONE	NW of NE 1/4	1	40.08

FEDERAL LAND SALES RECORD

<u>Date</u>	<u>By Whom Entered</u>	<u>Sub-Division</u>	<u>Sec.</u>	<u>Acres</u>
Jun. 3, 1833	Joseph J. SMITH	SW of NE 1/4	1	40
Nov. 23, 1824	Enoch B. SMITH	N of NW 1/4	1	81.16
Jun. 21, 1834	Jordon B. SMITH	SW of NW 1/4	1	40
Mar. 6, 1833	Enoch B. SMITH	SE of NW 1/4	1	40
Jun. 9, 1834	Jesse ENGLAND	NE of SW 1/4	1	40
Sep. 25, 1835	John GRIGG	W of SW 1/4	1	80
Oct. 26, 1835	Jesse ENGLAND	SE of SW 1/4	1	40
Sep. 25, 1835	John GRIGG	SE 1/4	1	160
Nov. 23, 1824	Enoch B. SMITH	N of NE 1/4	2	80.91
Jan. 11, 1836	William PARSONS	SW of NE 1/4	2	40
Jun. 4, 1833	Jordon B. SMITH	SE of NE 1/4	2	40
Jan. 6, 1836	William PARSONS	NW 1/4	2	161.43
Sep. 25, 1835	John GRIGG	SW 1/4	2	160
Sep. 25, 1835	John GRIGG	SE 1/4	2	160
Sep. 25, 1835	John GRIGG	NE 1/4	3	163.86
Sep. 25, 1835	John GRIGG	NW 1/4	3	164.37
Sep. 25, 1835	John GRIGG	SW 1/4	3	160
Sep. 25, 1835	John GRIGG	SE 1/4	3	160
Sep. 25, 1835	John GRIGG	NE 1/4	4	160.52
Jun. 23, 1835	Leonard ALKIRE	NW 1/4	4	159.72
Jun. 23, 1835	Milen ALKIRE	N of SW 1/4	4	80
Jul 16, 1835	James WRIGHT	S of SW 1/4	4	80
Sep. 25, 1835	John GRIGG	SE 1/4	4	160
Jan. 21, 1833	John WRIGHT	N of NE 1/4	5	80.03
Nov. 23, 1824	Samuel ALKIRE	S of NE 1/4	5	80
Nov. 23, 1824	Leonard ALKIRE	NW 1/4	5	161.92
Feb. 18, 1830	Nicholas PROPST	E of SW 1/4	5	80
Nov. 23, 1824	Leonard ALKIRE	W of SW 1/4	5	80
Sep. 3, 1832	John WRIGHT	NE of SE 1/4	5	40
Nov. 23, 1824	Samuel ALKIRE	W of SE 1/4	5	80
Jul. 16, 1835	James WRIGHT	SE of SE 1/4	5	40
Nov. 23, 1824	Leonard ALKIRE	NE 1/4	6	162.88
Nov. 23, 1824	Leonard ALKIRE	E of NW 1/4	6	80
Nov. 23, 1824	Joseph POWELL	W of NW 1/4	6	108.24
Nov. 23, 1824	Leonard ALKIRE	E of SW 1/4	6	80
Nov. 23, 1824	Joseph POWELL	W of SW 1/4	6	103.60
Nov. 23, 1824	Leonard ALKIRE	SE 1/4	6	160
Jul. 14, 1835	Wesley WHIPP	NE of NE 1/4	7	40
Jul. 14, 1835	Reuben D. BLACK	NW of NE 1/4	7	40
Aug. 10, 1835	Anthony PROPST	SW of NE 1/4	7	40
Jul. 26, 1836	Wesley WHIPP	SE of NE 1/4	7	40
Jul. 14, 1835	Reuben D. BLACK	NE of NW 1/4	7	40
Dec. 18, 1835	Joseph POWELL	NW of NW 1/4	7	51.84
Oct. 10, 1848	John K. KINCAID	S1/2 L2 NW 1/4	7	52.84
Jul. 26, 1836	Leonard ALKIRE	SE of NW 1/4	7	40
May 18, 1837	Andrew YOUNG	E of SW 1/4	7	80
Oct. 10, 1848	John K. KINCAID	N L2 SW 1/4	7	51.90
Aug. 2, 1847	Andrew KINCAID	S1/2 L2 SW 1/4	7	51.95
Sep. 19, 1836	Robert L. WILSON	Lot 6 SE 1/4	7	80

FEDERAL LAND SALES RECORD

Page 3 Of Original Book

<u>Date</u>	<u>By Whom Entered</u>	<u>Sub-Division</u>	<u>Sec.</u>	<u>Acres</u>
Sep. 19, 1836	Robert MIRES	W of SE 1/4	7	80
Jul. 20, 1835	Leonard ALKIRE	NE 1/4	8	160
Jul. 20, 1835	Leonard ALKIRE	E of NW 1/4	8	80
Jul. 16, 1835	Leonard ALKIRE	W of NW 1/4	8	80
Nov. 15, 1848	Wesley EADS	NE of SW 1/4	8	40
Sep. 19, 1836	Robert L. WILSON	W of SW 1/4	8	80
Oct. 28, 1837	Oliver B. CULVER	SE of SW 1/4	8	40
Nov. 15, 1848	Wesley EADS	E of SE 1/4	8	80
Nov. 15, 1848	Wesley EADS	NW of SE 1/4	8	40
Oct. 28, 1837	Oliver B. CULVER	SW of SE 1/4	8	40
May 14, 1849	Jonathin MILLER	E of NE 1/4	9	80
Jul. 26, 1849	Jonathin MILLER	W of NE 1/4	9	80
Jul. 20, 1835	Leonard ALKIRE	NW 1/4	9	160
Oct. 11, 1849	Jonathan MILLER	SW 1/4	9	160
Jul. 26, 1849	Jonathan MILLER	E of SE 1/4	9	80
Jul. 26, 1849	Jonathan MILLER	W of SE 1/4	9	80
Jan. 8, 1850	Jonathan MILLER	E of NE 1/4	10	80
May 14, 1849	Jonathan MILLER	W of NE 1/4	10	80
May 14, 1849	Jonathan MILLER	E of NW 1/4	10	80
May 14, 1849	Jonathan MILLER	W of NW 1/4	10	80
Jul. 26, 1849	Jonathan MILLER	N of SW 1/4	10	80
Mar. 5, 1849	Jonathan MILLER	SW of SW 1/4	10	40
Mar. 5, 1849	John V. FREEMAN	SE of SW 1/4	10	40
Jan. 8, 1850	Jonathan MILLER	N of SE 1/4	10	80
Mar. 5, 1849	John V. FREEMAN	S of SE 1/4	10	80
Sep. 25, 1835	John GRIGG	NE 1/4	11	160
May 20, 1850	Stephenson HOLLAND	NW 1/4	11	160
Dec. 10, 1850	Jonathan MILLER	E of SW 1/4	11	80
Dec. 10, 1850	Jonathan MILLER	NW of SW 1/4	11	40
Mar. 5, 1849	John V. FREEMAN	SW of SW 1/4	11	40
Oct. 18, 1836	Samuel G. WRIGHT	E of SE 1/4	11	80
Dec. 10, 1850	Jonathan MILLER	W of SE 1/4	11	80
Sep. 25, 1835	John GRIGG	NE 1/4	12	160
Sep. 25, 1835	John GRIGG	NW 1/4	12	160
Oct. 18, 1836	Samuel G. WRIGHT	E of SW 1/4	12	80
Oct. 18, 1836	Samuel G. WRIGHT	W of SW 1/4	12	80
Oct. 18, 1836	Samuel G. WRIGHT	E of SE 1/4	12	80
Oct. 18, 1836	Samuel G. WRIGHT	W of SE 1/4	12	80
Oct. 18, 1836	Samuel G. WRIGHT	E of NE 1/4	13	80
Oct. 18, 1836	Samuel G. WRIGHT	W of NE 1/4	13	80
Oct. 18, 1836	Samuel G. WRIGHT	E of NW 1/4	13	80
Oct. 18, 1836	Samuel G. WRIGHT	W of NW 1/4	13	80
Aug. 4, 1837	Nathan COFFIN	E of SW 1/4	13	80
Jan. 29, 1849	Asa BATES	W of SW 1/4	13	80
Mar. 3, 1849	William BARNETT	SE 1/4	13	160
Jan. 8, 1850	John V. FREEMAN	NE 1/4	14	160
Nov. 22, 1849	Augustus K. RIGGIN	NE of NW 1/4	14	40
Jan. 9, 1849	John V. FREEMAN	W of NW 1/4	14	80
Feb. 21, 1849	James A. BARRET	SE of NW 1/4	14	40

FEDERAL LAND SALES RECORD

<u>Date</u>	<u>By Whom Entered</u>	<u>Sub-Division</u>	<u>Sec.</u>	<u>Acres</u>
Feb. 21, 1849	James A. BARRET	E of SW 1/4	14	80
Jan. 9, 1849	John V. FREEMAN	W OF SW 1/4	14	80
Jan. 29, 1849	Asa BATES	SE 1/4	14	160
Jan. 9, 1849	Jonathan MILLER	E of NE 1/4	15	80
Jan. 9, 1849	Jonathan MILLER	NW of NE 1/4	15	40
Nov. 7, 1848	Andrew C. LYNCH	SW of NE 1/4	15	40
Jan. 9, 1849	Jonathan MILLER	NE of NW 1/4	15	40
Mar. 5, 1849	Jonathan MILLER	W of NW 1/4	15	80
Mar. 5, 1849	Jonathan MILLER	SE of NW 1/4	15	40
Nov. 7, 1848	Andrew C. LYNCH	SW 1/4	15	160
Nov. 7, 1848	Andrew C. LYNCH	NE of SE 1/4	15	40
Nov. 7, 1848	Andrew C. LYNCH	W of SE 1/4	15	80
Jun. 5, 1847	Augustus K. RIGGIN	SE of SE 1/4	15	40
Nov. 30, 1850	William PERKINS	Lot 1 N1/2 of NE 1/4	16	80
Apr. 22, 1850	Archibald KINCAID	Lot 2 S1/2 of NE 1/4	16	80
Apr. 8, 1850	John S. CULVER	Lot 7 S of NW 1/4	16	80
Apr. 8, 1850	John S. CULVER	Lot 8 N of NW 1/4	16	80

Page 4 Of Original Book

Mar. 7, 1850	Archibald KINCAID	Lot 5 S of SW 1/4	16	80
Mar. 7, 1850	Archibald KINCAID	Lot 6 N of SW 1/4	16	80
Apr. 22, 1850	Archibald KINCAID	Lot 3 N1/2 of SE 1/4	16	80
Apr. 22, 1850	Archibald KINCAID	Lot 4 S1/2 of SE 1/4	16	80
Feb. 3, 1837	E. K. COLTIN	E of NE 1/4	17	80
Oct. 28, 1836	O. A. CULVER	W of NE 1/4	17	80
Oct. 28, 1836	O. A. CULVER	E of NW 1/4	17	80
Sep. 19, 1835	Robert L. WILSON	W of NW 1/4	17	80
May 29, 1835	William W. BLANCHARD	SW 1/4	17	160
May 29, 1835	William W. BLANCHARD	SE 1/4	17	160
Jun. 3, 1835	William W. BLANCHARD	E of NE 1/4	18	80
Jul. 17, 1835	Archibald KINCAID	W of NE 1/4	18	80
Jul. 17, 1835	Andrew KINCAID	NW 1/4	18	185.50
Mar. 3, 1834	Andrew KINCAID	E of SW 1/4	18	80
Mar. 3, 1834	John J. KINCAID	NW of SW 1/4	18	52.22
Jul. 12, 1833	Charles WINN	SW of SW 1/4	18	52.22
Jun. 3, 1835	George BLANCHARD	NE of SE 1/4	18	40
Feb. 5, 1835	Archibald KINCAID	W of SE 1/4	18	80
Nov. 10, 1834	Hiram A. BLANCHARD	SE of SE 1/4	18	40
Nov. 10, 1834	Hiram A. BLANCHARD	NE of NE 1/4	19	40
Sep. 25, 1834	Charles WINN	W of NE 1/4	19	80
Jun. 3, 1835	George BLANCHARD	SE of NE 1/4	19	40
Feb. 26, 1834	Charles WINN	E of NW 1/4	19	80
Jul. 12, 1833	Charles WINN	NW of NW 1/4	19	52.14
May 24, 1833	Amberry A. RANKIN	SW of NW 1/4	19	52.13
Mar. 19, 1834	Charles WINN	E of SW 1/4	19	80
May 24, 1833	Amberry A. RANKIN	NW of SW 1/4	19	52.34
Jun. 11, 1834	Amberry RANKIN	SW of SW 1/4	19	42.34
Apr. 7, 1835	Wm. W. BLANCHARD, Sr.	E of SE 1/4	19	80
May 18, 1835	Wm. W. BLANCHARD, Sr.	W of SE 1/4	19	80
May 29, 1835	Wm. W. BLANCHARD, Sr.	NE 1/4	20	160

FEDERAL LAND SALES RECORD

<u>Date</u>	<u>By Whom Entered</u>	<u>Sub-Division</u>	<u>Sec.</u>	<u>Acres</u>
May 29, 1835	Wm. W. BLANCHARD, Sr.	NW 1/4	20	160
May 29, 1835	Wm. W. BLANCHARD, Sr.	SW 1/4	20	160
May 29, 1835	Wm. W. BLANCHARD, Sr.	SE 1/4	20	160
Nov. 11, 1843	Jacob FRY	NE 1/4	21	160
Nov. 11, 1843	Ann WITT	NW 1/4	21	160
Dec. 30, 1847	Leonard MITTS	N of SW 1/4	21	80
Jun. 5, 1845	Daniel C. PRIMM	SE of SW 1/4	21	40
Aug. 10, 1847	Daniel C. PRIMM	SW of SW 1/4	21	40
Jan. 22, 1846	Daniel C. PRIMM	NE of SE 1/4	21	40
Jul. 20, 1844	Daniel C. PRIMM	W of SE 1/4	21	80
Dec. 3, 1844	Daniel C. PRIMM	SE of SE 1/4	21	40
Jan. 9, 1847	Seamore BATES	NE of NE 1/4	22	40
Jan. 8, 1846	Jude BARRISTER	SE of NE 1/4	22	40
Mar. 20, 1848	William CLARK	W of NE 1/4	22	80
Mar. 20, 1848	William CLARK	E of NW 1/4	22	80
Jun. 18, 1849	John V. FREEMAN	NW of NW 1/4	22	40
Feb. 18, 1848	Joseph BONDURANT	SW of NW 1/4	22	40
Feb. 18, 1848	Joseph BONDURANT	E of SW 1/4	22	80
Feb. 18, 1848	Joseph BONDURANT	NW of SW 1/4	22	40
Mar. 16, 1847	John S. BONDURANT	SW of SW 1/4	22	40
Nov. 10, 1845	Thomas CANTRILL	SE 1/4	22	160
Mar. 20, 1848	Jade J. BARRISTER	NE 1/4	23	160
Feb. 21, 1849	James A. BARRET	NE of NW 1/4	23	40
Nov. 4, 1848	Daniel SHAFFER	NW of NW 1/4	23	40
May 13, 1847	Columbus BARRISTER	SW of NW 1/4	23	40
Jun. 30, 1848	Thomas LAKE	SE of NW 1/4	23	40
Jan. 11, 1848	Joseph D. LANGSTON	E of SW 1/4	23	80
Jun. 30, 1848	Thomas LAKE	W of SW 1/4	23	80
Oct. 25, 1848	Joseph D. LANGSTON	E of SE 1/4	23	80
Jan. 11, 1848	Joseph D. LANGSTON	W of SE 1/4	23	80
Nov. 28, 1849	Andrew C. LYNCH	E of NE 1/4	24	80
Aug. 4, 1837	Nathaniel COFFIN	W of NE 1/4	24	80
Aug. 4, 1837	Nathaniel COFFIN	E of NW 1/4	24	80
Jan. 29, 1849	Asa BATES	W of NW 1/4	24	80
Aug. 4, 1837	Nathaniel COFFIN	E of SW 1/4	24	80

Page 5 Of Original Book

Oct. 25, 1848	Joseph D. LANGSTON	W of SW 1/4	24	80
Nov. 28, 1849	Andrew C. LYNCH	E of SE 1/4	24	80
Aug. 4, 1837	Nathaniel COFFIN	W of SE 1/4	24	80
Mar. 13, 1850	Hardy COUNCIL	NE of NE 1/4	25	40
Dec. 3, 1836	Hardy COUNCIL	W of NE 1/4	25	80
Aug. 22, 1849	Hardy COUNCIL	SE of NE 1/4	25	40
Dec. 3, 1836	Hardy COUNCIL	E of NW 1/4	25	80
Nov. 30, 1849	Isaac BOOTH, Jr.	NW of NW 1/4	25	40
Dec. 30, 1848	Justin H. WASHBOND	SW of NW 1/4	25	40
Aug. 4, 1837	Nathaniel COFFIN	E of SW 1/4	25	80
Dec. 30, 1848	Justin H. WASHBOND	W of SW 1/4	25	80
Oct. 5, 1847	Hardy COUNCIL	E of SE 1/4	25	80
Aug. 4, 1837	Nathaniel COFFIN	W of SE 1/4	25	80

FEDERAL LAND SALES RECORD

<u>Date</u>	<u>By Whom Entered</u>	<u>Sub-Division</u>	<u>Sec.</u>	<u>Acres</u>
Jan. 26, 1850	Jonathan MILLER	NE of NE 1/4	26	40
Dec. 14, 1847	John CONNELLY	W of NE 1/4	26	80
Dec. 30, 1848	Justin H. WASHBOND	SE of NE 1/4	26	40
Dec. 14, 1847	John CONNELLY	E of NW 1/4	26	80
Jun. 30, 1848	Thomas LAKE	NW of NW 1/4	26	40
Apr. 23, 1847	Harrison BLUE	SW of NW 1/4	26	40
Nov. 14, 1848	Orlando BATES	NE of SW 1/4	26	40
Sep. 6, 1845	Jude BARRISTER	NW of SW 1/4	26	40
Oct. 26, 1846	Westley HALL	SW of SW 1/4	26	40
Jul. 18, 1840	Isaac BATES	SE of SW 1/4	26	40
Oct. 26, 1847	Samuel G. W. ELY	SE 1/4	26	160
Oct. 22, 1846	Thomas CANTRILL	NE of NE 1/4	27	40
Feb. 18, 1845	Ferdinand MEEKER	W of NE 1/4	27	80
Oct. 22, 1846	James DRISKILL	SE of NE 1/4	27	40
Feb. 18, 1845	Ferdinand MEEKER	E of NW 1/4	27	80
Jan. 10, 1845	Levi CANTRILL	W of NW 1/4	27	80
May 13, 1841	James DRISKILL	E of SW 1/4	27	80
May 15, 1841	Levi CANTRILL	W of SW 1/4	27	80
Nov. 25, 1839	James DRISKILL	NE of SE 1/4	27	40
Nov. 14, 1839	James DRISKILL	W of SE 1/4	27	80
Nov. 14, 1839	James DRISKILL	SE of SE 1/4	27	40
Jun. 1, 1841	Levi CANTRILL	E of NE 1/4	28	80
Nov. 22, 1841	Levi CANTRILL	W of NE 1/4	28	80
Apr. 19, 1845	Isaac BOOTH, Sr.	NE of NW 1/4	28	40
Jun. 15, 1846	Jacob BOOTH	NW of NW 1/4	28	40
Dec. 26, 1848	Levi CANTRALL	SW of NW 1/4	28	40
Jan. 11, 1845	Albert BOOTH	SE of NW 1/4	28	40
Sep. 4, 1845	Andrew C. LYNCH	E of SW 1/4	28	80
Jun. 20, 1835	Alexander MC CLANE	W of SW 1/4	28	80
Nov. 22, 1841	Levi CANTRILL	E of SE 1/4	28	80
Dec. 9, 1841	Andrew C. LYNCH	W of SE 1/4	28	80
Oct. 27, 1848	John JORDAN	NE 1/4	29	160
Nov. 10, 1849	Jonathan MILLER	NW 1/4	29	160
Jun. 20, 1835	William MC LEAN	SW 1/4	29	160
Jun. 20, 1835	Alexander MC LAIN	E of SE 1/4	29	80
Jun. 20, 1835	William L. MORAN	W of SE 1/4	29	80
Jan. 19, 1836	James E. BRASFIELD	E of NE 1/4	30	80
Sep. 3, 1835	James E. BRASFIELD	W of NE 1/4	30	80
Mar. 15, 1834	Charles WINN	E of NW 1/4	30	80
Aug. 31, 1830	Benj. S. RAWLINGS	W of NW 1/4	30	102.18
Mar. 15, 1834	Charles WINN	E of SW 1/4	30	80
Dec. 15, 1827	Mathew ROGERS	W of SW 1/4	30	104.72
Jun. 20, 1835	Barnard MC LENAN	SE 1/4	30	160
Sep. 14, 1835	James E. BRASFIELD	NW of NE 1/4	31	40
Oct. 29, 1833	Isrial CARMAN	SW of NE 1/4	31	40
Feb. 2, 1835	James E. BRASFIELD	NE of NW 1/4	31	40
Dec. 15, 1827	Henry C. ROGERS	W of NW 1/4	31	102.15
Jun. 9, 1834	David W. CLARK	SE of NW 1/4	31	40
Nov. 6, 1830	W. J. SIMMONS & H. HUNT	E of SW 1/4	31	80
Nov. 23, 1824	Thomas PRIMM	W of SW 1/4	31	105.12
Oct. 29, 1833	Willard R. CENTER	NW of SE 1/4	31	40
Jun. 29, 1835	Willard PRIMM	SW of SE 1/4	31	40

FEDERAL LAND SALES RECORD

Township 19 North, Range 5 West

<u>Date</u>	<u>By Whom Entered</u>	<u>Sub-Division</u>	<u>Sec.</u>	<u>Acres</u>
Apr. 9, 1835	Samuel G. WRIGHT	NE of NW 1/4	1	40.54

Page 6 Of Original Book

Jun. 5, 1835	Susan F. NEWELL	W of NW 1/4	1	81.07
Oct. 10, 1836	Samuel G. WRIGHT	SE of NW 1/4	1	40.54
Jun. 5, 1835	Susan F. NEWELL	SW 1/4	1	160
Oct. 10, 1836	Samuel G. WRIGHT	W of SE 1/4	1	80
Sep. 12, 1835	Alexander GILMER	SE of SE 1/4	1	40
Jun. 5, 1835	Lodwyk SHARP	NE 1/4	2	159.48
Mar. 24, 1834	Thomas HUTCHISON	NW 1/4	2	158.11
Mar. 24, 1834	Thomas HUTCHISON	E of SW 1/4	2	80
Jun. 5, 1835	James BELL	W of SW 1/4	2	80
Jun. 5, 1835	Lodwyk SHARP	SE 1/4	2	160
Jun. 5, 1835	James BELL	E of NE 1/4	3	79.67
Dec. 10, 1849	Thomas J. MONTGOMERY	W of NE 1/4	3	79.67
May 6, 1851	Luther HANES	NW 1/4	3	157.32
Oct. 26, 1879	Stephen WORK	SW 1/4	3	160
Jun. 5, 1835	James BELL	E of SE 1/4	3	80
Dec. 10, 1849	Thomas J. MONTGOMERY	W of SE 1/4	3	80
Feb. 13, 1850	James C. CONKLING	NE 1/4	4	159.83
Jun. 8, 1850	Archibald B. JOHNSON	NW 1/4	4	156.50
Sep. 2, 1850	Archibald B. JOHNSON	SW 1/4	4	160
Oct. 15, 1851	Delphia SMITH	NE of SE 1/4	4	40
Aug. 26, 1851	William F. ROGERS	NW of SE 1/4	4	40
Aug. 26, 1853	Andrew MC CLAY	SW of SE 1/4	4	40
May 3, 1854	Norman M. BROADWELL	SE of SE 1/4	4	40
Mar. 29, 1850	David PROPST	NE 1/4	5	161.10
Feb. 13, 1850	James C. CONKLING	NW 1/4	5	163.17
Mar. 9, 1850	George LUDLAM	SW 1/4	5	160
Nov. 15, 1850	James C. CONKLING	SE 1/4	5	160
Feb. 23, 1849	William P. MC DONALD	NE 1/4	6	166.32
Feb. 13, 1850	James C. CONKLING	NW 1/4	6	196.07
Jan. 7, 1850	Jacob WILLIAMS	SW 1/4	6	187.64
Jun. 4, 1849	Levi PROPST	SE 1/4	6	160
Apr. 27, 1848	Jacob WILLIAMS	NE 1/4	7	160
Apr. 27, 1848	Jacob WILLIAMS	Lot 1 NW 1/4	7	80
Apr. 27, 1848	Jacob WILLIAMS	Lot 2 NW 1/4	7	103.49
Jan. 26, 1850	Hiram WALKER	SW 1/4	7	188.48
Aug. 19, 1850	Jacob PROPST	E of SE 1/4	7	80
Aug. 29, 1851	David A. BROWN	W of SE 1/4	7	80
Nov. 15, 1850	James C. CONKLING	NE 1/4	8	160
Nov. 15, 1850	George S. THOMPSON	NW 1/4	8	160
Jul. 7, 1851	Andrew KINCAID	E of SW 1/4	8	80
Aug. 19, 1850	Jacob PROPST	W of SW 1/4	8	80
Dec. 11, 1851	Nesbut YOUNG	NE of SE 1/4	8	40
Apr. 10, 1854	Norman M. BROADWELL	NW of SE 1/4	8	40
Aug. 1, 1851	Edward AUSTIN	SW of SE 1/4	8	40

FEDERAL LAND SALES RECORD

<u>Date</u>	<u>By Whom Entered</u>	<u>Sub-Division</u>	<u>Sec.</u>	<u>Acres</u>
Feb. 2, 1853	Francis KAWING	SE of SE 1/4	8	40
Feb. 8, 1851	Jesse H. MARTIN	NE 1/4	9	160
Apr. 10, 1854	John J. TAYLOR	NE of NW 1/4	9	40
Apr. 10, 1854	John J. TAYLOR	W of NW 1/4	9	80
Dec. 12, 1861	Newton TERKLESON	SE of NW 1/4	9	40
Apr. 10, 1854	Norman M. BROADWELL	NE of SW 1/4	9	40
Feb. 12, 1851	Thomas CALDWELL	W of SW 1/4	9	80
Feb. 12, 1851	Thomas CALDWELL	SE of SW 1/4	9	40
Oct. 18, 1836	George ROBINS, Jr.	E of SE 1/4	9	80
Apr. 10, 1854	Norman M. BROADWELL	NW of SE 1/4	9	40
Feb. 12, 1851	Thomas CALDWELL	SW of SE 1/4	9	40
Nov. 2, 1849	Logan KNOLES	NE 1/4	10	160
Nov. 2, 1849	John MARTIN	NW 1/4	10	160
Oct. 18, 1836	George ROBBINS, Jr.	E of SW 1/4	10	80
Oct. 18, 1836	George ROBBINS, Jr.	W of SW 1/4	10	80
Oct. 18, 1836	George ROBBINS, Jr.	E of SE 1/4	10	80
Oct. 18, 1836	George ROBBINS, Jr.	W of SE 1/4	10	80
Dec. 10, 1849	Thomas J. MONTGOMERY	N of NE 1/4	11	80
Aug. 6, 1851	Josiah B. SMITH	S of NE 1/4	11	80
Dec. 10, 1849	Thomas J. MONTGOMERY	N of NW 1/4	11	80
Aug. 6, 1851	Josiah B. SMITH	S of NW 1/4	11	80
Oct. 15, 1836	William W. NORCROSS	E of SW 1/4	11	80

Page 7 Of Original Book

Oct. 15, 1836	William W. NORCROSS	W of SW 1/4	11	80
Jun. 5, 1835	George FALES	E of SE 1/4	11	80
Jul. 7, 1836	John GRIGG	W of SE 1/4	11	80
Jun. 5, 1835	Samuel C. NEWELL	NE 1/4	12	160
Jun. 5, 1835	Susan F. NEWELL	NW 1/4	12	160
Jun. 5, 1835	George FALES	SW 1/4	12	160
Jun. 5, 1835	Samuel C. NEWELL	SE 1/4	12	160
Jun. 1, 1835	Alexander GILMORE	E of NE 1/4	13	80
Jun. 3, 1835	Alexander GILMORE	W of NE 1/4	13	80
Jun. 3, 1835	Alexander GILMORE	NW 1/4	13	160
Jun. 3, 1834	Abraham C. LUCAS	E of SW 1/4	13	80
Mar. 13, 1834	Abraham C. LUCAS	NW of SW 1/4	13	40
Jun. 5, 1833	Abraham C. LUCAS	SW of SW 1/4	13	40
Feb. 18, 1836	John W. PATTERSON	SE 1/4	13	160
Nov. 7, 1835	David WALKER	E of NE 1/4	14	80
Nov. 30, 1835	William PATTERSON	W of NE 1/4	14	80
Jul. 6, 1836	William PATTERSON	E of NW 1/4	14	80
Jan. 29, 1836	John L. STONE	W of NW 1/4	14	80
Oct. 15, 1833	William PATTERSON	E of SW 1/4	14	80
May 28, 1836	Callowhill E. STONE	W of SW 1/4	14	80
Oct. 15, 1833	Daniel WALKER	N of SE 1/4	14	80
Jun. 7, 1833	Samuel G. MARTIN	SW of SE 1/4	14	40
May 30, 1833	David WALKER	SE of SE 1/4	14	40
Jul. 7, 1836	John GRIGG	NE 1/4	15	160
Oct. 26, 1849	George S. THOMPSON	NW 1/4	15	160
Jul. 28, 1836	Alexander HAMILTON	SW 1/4	15	160

FEDERAL LAND SALES RECORD

<u>Date</u>	<u>By Whom Entered</u>	<u>Sub-Division</u>	<u>Sec.</u>	<u>Acres</u>
May 28, 1836	John L. STONE	NE of SE 1/4	15	40
Jul. 28, 1836	Alexander HAMILTON	W of SE 1/4	15	80
Jan. 11, 1836	Callowhill E. STONE	SE of SE 1/4	15	40
Mar. 13, 1851	Robert MC REYNOLDS	L1 E1/2 of NE1/4	16	80
Mar. 13, 1851	Robert MC REYNOLDS	L2 W1/2 of NE1/4	16	80
Mar. 14, 1851	Eli HANES	L3 E1/2 & L4 W1/2 of NW 1/4	16	160
Mar. 18, 1851	William HAMILTON	L7 W1/2 & L8 E1/2 of SE 1/4	16	160
Nov. 13, 1851	William ENGLE	L5 W1/2 & L6 E1/2 of SW 1/4	16	160
Dec. 27, 1849	William ENGLE	S of NE 1/4	17	80
Dec. 26, 1850	Leonard A. POWELL	N of NE 1/4	17	80
Dec. 27, 1849	William ENGLE	S of NW 1/4	17	80
Dec. 26, 1850	Leonard A. POWELL	N of NW 1/4	17	80
Dec. 27, 1849	William ENGLE	SW 1/4	17	160
Oct. 25, 1849	William ENGLE	SE 1/4	17	160
Jan. 5, 1850	Isaac WATTS	NE 1/4	18	160
Jan. 5, 1850	Charles WATTS	Lot 1 NW 1/4	18	80
Aug. 1, 1836	George ALKIRE	Lot 2 NW 1/4	18	107.88
Jan. 5, 1850	Charles WATTS	Lot 1 SW 1/4	18	80
Jan. 21, 1851	John H. MARBOLD	Lot 2 SW 1/4	18	108.96
Jan. 5, 1850	Isaac WATTS	SE 1/4	18	160
Jan. 15, 1845	John N. ALKIRE	NE 1/4	19	160
Sep. 3, 1850	Geo. W. & Daniel T. HUGHES	Lot 1 NW 1/4	19	80
Feb. 26, 1850	Dariandes SAMPSON	Lot 2 NW 1/4	19	109.42
Feb. 10, 1846	Mary OFFILL	E of SW 1/4	19	80
Jul. 25, 1836	William ALKIRE	SW of SW 1/4	19	55.22
Feb. 26, 1850	Dariandes SAMPSON	N1/2 L2 of SW1/4	19	55.22
Oct. 19, 1849	James A. BARRET	NE of SE 1/4	19	40
Oct. 16, 1839	John AFFIELD	NW of SE 1/4	19	40
Nov. 14, 1837	George ALKIRE	SW of SE 1/4	19	40
Feb. 6, 1845	Leonard A. POWELL	SE of SE 1/4	19	40
Jan. 3, 1838	John WILKINSON	E of NE 1/4	20	80
Jan. 3, 1838	John WILKINSON	W of NE 1/4	20	80
Sep. 6, 1848	Isaac WATTS	NW 1/4	20	160
Dec. 25, 1837	William STEWART	E of SW 1/4	20	80
Mar. 26, 1840	William STEWART	W of SW 1/4	20	80
Jan. 3, 1838	John WILKINSON	E of SE 1/4	20	80
Jan. 3, 1838	John WILKINSON	W of SE 1/4	20	80
Feb. 28, 1849	William BARNETT	NE 1/4	21	160
Sep. 11, 1849	John WILKINSON	NW 1/4	21	160
Jan. 3, 1838	John WILKINSON	E of SW 1/4	21	80

Page 8 Of Original Book

Jan. 3, 1838	John WILKINSON	W of SW 1/4	21	80
Feb. 22, 1837	H. R. GREEN & M. ALLEN	E of SE 1/4	21	80
Feb. 22, 1837	H. R. GREEN & M. ALLEN	W of SE 1/4	21	80
Jul. 7, 1836	John GRIGG	NE 1/4	22	160

FEDERAL LAND SALES RECORD

<u>Date</u>	<u>By Whom Entered</u>	<u>Sub-Division</u>	<u>Sec.</u>	<u>Acres</u>
Jul. 28, 1836	Alexander HAMILTON	NW 1/4	22	160
Dec. 7, 1835	Jesse LAMPTON	E of SW 1/4	22	80
Jul. 7, 1836	John GRIGG	W of SW 1/4	22	80
Jun. 7, 1833	Peter BORDERS	NE of SE 1/4	22	40
Jun. 3, 1835	William STOTTS	W of SE 1/4	22	80
Feb. 20, 1834	William STOTTS	SE of SE 1/4	22	40
Dec. 5, 1825	Joseph LUCAS	E of NE 1/4	23	80
Mar. 3, 1828	John MARTIN	W of NE 1/4	23	80
Jun. 17, 1833	Nathaniel A. WARE	E of NW 1/4	23	80
Oct. 15, 1836	William W. NORCROSS	NW of NW 1/4	23	40
Mar. 14, 1836	George BORDERS	SW of NW 1/4	23	40
Dec. 31, 1825	George BORDERS	E of SW 1/4	23	80
Jun. 7, 1833	George BORDERS	NW of SW 1/4	23	40
Feb. 11, 1835	Jesse LAMPTON	SW of SW 1/4	23	40
Jun. 5, 1835	Samuel G. WRIGHT	E of SE 1/4	23	80
Jun. 16, 1835	Callowhill E. STONE	NW of SE 1/4	23	40
Oct. 16, 1833	Peter BORDERS	SW of SE 1/4	23	40
Feb. 8, 1836	Thos. HOUGHAN & Others	NE of NE 1/4	24	40
Feb. 2, 1835	John W. PATTERSON	NW of NE 1/4	24	40
Dec. 15, 1835	John W. PATTERSON	SW of NE 1/4	24	40
Aug. 8, 1835	Alexander M. BARNETT	SE of NE 1/4	24	40
Feb. 9, 1830	George PRICE	E of NW 1/4	24	80
Dec. 3, 1825	Joseph LUCAS	W of NW 1/4	24	80
May 5, 1827	George PRICE	E of SW 1/4	24	80
Jun. 5, 1835	Samuel G. WRIGHT	W of SW 1/4	24	80
Dec. 22, 1825	William STUART	E of SE 1/4	24	80
Oct. 16, 1830	Green CASEY	W of SE 1/4	24	80
May 30, 1833	Alexander H. WALKER	NE of NE 1/4	25	40
Apr. 21, 1835	George STONE	NW of NE 1/4	25	40
Oct. 13, 1836	Alexander H. WALKER	SW of NE 1/4	25	40
May 6, 1835	Alexander H. WALKER	SE of NE 1/4	25	40
Jan. 21, 1853	William A. STONE	NE of NW 1/4	25	40
Apr. 4, 1829	John WRIGHT	W of NW 1/4	25	80
Mar. 24, 1835	William PARSON	SE of NW 1/4	25	40
Oct. 13, 1830	William STOTTS	E of SW 1/4	25	80
Oct. 16, 1830	Green CASEY	W of SW 1/4	25	80
Aug. 10, 1835	Green CASEY	E of SE 1/4	25	80
Jun. 29, 1831	Gershom JAYNE	W of SE 1/4	25	80
Oct. 11, 1833	Ambrose STONE	NE of NE 1/4	26	40
Jun. 5, 1835	Samuel G. WRIGHT	W of NE 1/4	26	80
Jul. 17, 1835	Martha J. LAMPTON	SE of NE 1/4	26	40
Jun. 5, 1835	Samuel G. WRIGHT	E of NW 1/4	26	80
Oct. 15, 1833	Williams STOTTS	NW of NW 1/4	26	40
Jun. 24, 1835	Ann DOUGLASS	SW of NW 1/4	26	40
Oct. 11, 1833	William WALKER	NE of SW 1/4	26	40
Jun. 5, 1835	Samuel G. WRIGHT	W of SW 1/4	26	80
Jun. 15, 1835	Hawkins TAYLOR	SE of SW 1/4	26	40
Jul. 11, 1834	James STOTTS	E of SE 1/4	26	80
Jun. 24, 1835	Ann DOUGLASS	NW of SE 1/4	26	40
Jun. 3, 1835	William DOUGLASS	SW of SE 1/4	26	40
May 29, 1833	William STOTTS	NE of NE 1/4	27	40
Oct. 30, 1833	William STOTTS	W of NE 1/4	27	80

FEDERAL LAND SALES RECORD

<u>Date</u>	<u>By Whom Entered</u>	<u>Sub-Division</u>	<u>Sec.</u>	<u>Acres</u>
Oct. 10, 1835	William WALKER	SE of NE 1/4	27	40
Jun. 5, 1835	James STOTT	E of NW 1/4	27	80
Sep. 28, 1835	Thomas STOTT	W of NW 1/4	27	80
Jun. 5, 1835	Ambrose STONE	NE of SW 1/4	27	40
Jun. 5, 1835	Ann DOUGLASS	W of SW 1/4	27	80
Feb. 8, 1836	Thomas HOUGHAN & Others	SE of SW 1/4	27	40
Aug. 18, 1835	Ambrose STONE	N of SE 1/4	27	80
Aug. 8, 1835	Milton RAYBOURN	SW of SE 1/4	27	40
Jan. 28, 1834	Milton RAYBOURN	SE of SE 1/4	27	40
Feb. 22, 1837	H. R. GREEN & M. ALLEN	E of NE 1/4	28	80

Page 9 Of Original Book

Feb. 22, 1837	H. R. GREEN & M. ALLEN	W of NE 1/4	28	80
Aug. 29, 1837	John MC GILL	E of NW 1/4	28	80
Aug. 29, 1837	John MC GILL	W of NW 1/4	28	80
Aug. 29, 1837	John MC GILL	E of SW 1/4	28	80
Jun. 14, 1837	Adam SPAULDING	W of SW 1/4	28	80
Feb. 18, 1837	David EATON	E of SE 1/4	28	80
Feb. 22, 1837	H. R. GREEN & M. ALLEN	W of SE 1/4	28	80
Nov. 24, 1837	Robert BOYER	E of NE 1/4	29	80
Nov. 24, 1837	Robert BOYER	W of NE 1/4	29	80
Nov. 24, 1837	Robert BOYER	E of NW 1/4	29	80
Nov. 24, 1837	Robert BOYER	W of NW 1/4	29	80
Jul. 1, 1836	William ENGLE	E of SW 1/4	29	80
Dec. 5, 1837	John ENGLE	NW of SW 1/4	29	40
Jul. 16, 1835	William ENGLE	SW of SW 1/4	29	40
Feb. 4, 1837	William ENGLE	E of SE 1/4	29	80
Jul. 26, 1836	Hugh D. HUGHES	W of SE 1/4	29	80
Apr. 24, 1837	David EATON	E of NE 1/4	30	80
Feb. 23, 1837	David EATON	W of NE 1/4	30	80
Feb. 23, 1837	David EATON	N of NW 1/4	30	94.96
Nov. 1, 1832	Samuel POWELL	SW of NW 1/4	30	54.96
Jan. 14, 1836	Leonard POWELL	SE of NW 1/4	30	40
Feb. 18, 1830	Henry BOYER	E of SW 1/4	30	80
Nov. 26, 1827	Samuel POWELL	W of SW 1/4	30	110.96
Aug. 1, 1836	John N. ALKIRE	NE of SE 1/4	30	40
Jan. 20, 1835	John N. ALKIRE	NW of SE 1/4	30	40
Jan. 30, 1833	John N. ALKIRE	SW of SE 1/4	30	40
Jan. 16, 1835	William ENGLE	SE of SE 1/4	30	40
Nov. 23, 1824	Leonard ALKIRE	NE 1/4	31	160
Nov. 23, 1824	Leonard ALKIRE	NW 1/4	31	188.99
Nov. 23, 1824	Leonard ALKIRE	SW 1/4	31	190.52
Nov. 23, 1824	Leonard ALKIRE	SE 1/4	31	160
Feb. 2, 1837	Leonard ALKIRE	E of NE 1/4	32	80
Jul. 16, 1835	John WRIGHT	W of NE 1/4	32	80
Jul. 16, 1835	John WRIGHT	E of NW 1/4	32	80
Nov. 23, 1824	Leonard ALKIRE	W of NW 1/4	32	80
Jul. 16, 1835	William BOYER	NE of SW 1/4	32	40
Nov. 23, 1824	Leonard ALKIRE	W of SW 1/4	32	80
Mar. 13, 1835	Leonard ALKIRE	SE of SW 1/4	32	40

FEDERAL LAND SALES RECORD

<u>Date</u>	<u>By Whom Entered</u>	<u>Sub-Division</u>	<u>Sec.</u>	<u>Acres</u>
Jun. 23, 1835	Leonard ALKIRE	E of SE 1/4	32	80
Jul. 16, 1835	William BOYER	NW of SE 1/4	32	40
Sep. 12, 1833	Leonard ALKIRE	SW of SE 1/4	32	40
Sep. 25, 1835	John GRIGG	NE 1/4	33	160
Dec. 28, 1837	John WILKINSON	E of NW 1/4	33	80
Dec. 28, 1837	John WILKINSON	W of NW 1/4	33	80
Jul. 27, 1836	Peter VAN BERGEN	E of SW 1/4	33	80
Jul. 16, 1835	John WRIGHT	W of SW 1/4	33	80
Sep. 25, 1835	John GRIGG	SE 1/4	33	160
Oct. 3, 1833	George STONE	NE of NE 1/4	34	40
Oct. 15, 1836	A.H. WALKER & H. TAYLOR	W of NE 1/4	34	80
Feb. 4, 1836	Erastus WRIGHT	SE of NE 1/4	34	40
Jun. 5, 1835	Ann DOUGLASS	E of NW 1/4	34	80
Sep. 25, 1855	John GRIGG	W of NW 1/4	34	80
Aug. 18, 1835	William STOTT	E of SW 1/4	34	80
Sep. 25, 1835	John GRIGG	W of SW 1/4	34	80
Jun. 7, 1836	John STONE, Jr.	NE of SE 1/4	34	40
Jun. 22, 1835	William STOTT	W of SE 1/4	34	80
Oct. 13, 1836	William HAMILTON	SE of SE 1/4	34	40
Apr. 11, 1835	Alexander EWING	NE of NE 1/4	35	40
Jun. 3, 1835	William DOUGLASS	NW of NE 1/4	35	40
Jun. 5, 1835	Samuel G. WRIGHT	S of NE 1/4	35	80
Jun. 5, 1835	Samuel G. WRIGHT	E of NW 1/4	35	80
Jul. 21, 1835	John STONE, Sr.	NW of NW 1/4	35	40
Mar. 6, 1834	John STONE	SW of NW 1/4	35	40
Jun. 5, 1835	Samuel G. WRIGHT	E of SW 1/4	35	80
Oct. 15, 1836	S. M. TINSLEY & J. M. POTTS	W of SW 1/4	35	80
Jun. 5, 1835	Samuel G. WRIGHT	E of SE 1/4	35	80

Page 10 Of Original Book

Jul. 2, 1836	Josiah B. SMITH	NW of SE 1/4	35	40
Jul. 21, 1835	John STONE, Jr.	SW of SE 1/4	35	40
Mar. 8, 1834	Josiah B. SMITH	NE of NE 1/4	36	40
Nov. 21, 1825	Josiah B. SMITH	W of NE 1/4	36	80
Jun. 4, 1833	Josiah B. SMITH	SE of NE 1/4	36	40
Apr. 17, 1835	Ann BARNETT	NE of NW 1/4	36	40
May 2, 1835	John SMITH	NW of NW 1/4	36	40
Jun. 5, 1835	Samuel G. WRIGHT	S of NW 1/4	36	80
Nov. 23, 1824	Enoch B. SMITH	E of SW 1/4	36	80
Jun. 5, 1835	Samuel G. WRIGHT	W of SW 1/4	36	80
Dec. 30, 1835	Jefferson T. SMITH	NE of SE 1/4	36	40
Nov. 23, 1824	Enoch B. SMITH	W of SE 1/4	36	80
Jun. 7, 1833	Jefferson T. SMITH	SE of SE 1/4	36	40

Township 20 North, Range 5 West

Jun. 1, 1835	Samuel G. WRIGHT	SW of SW 1/4	26	40
Oct. 13, 1836	Jonathan C. BANCROFT	N of SW 1/4	27	80

FEDERAL LAND SALES RECORD

<u>Date</u>	<u>By Whom Entered</u>	<u>Sub-Division</u>	<u>Sec.</u>	<u>Acres</u>
Oct. 15, 1836	Samuel G. WRIGHT	S of SW 1/4	27	80
Oct. 11, 1836	Erastus WRIGHT	SE of SE 1/4	27	40
Jun. 30, 1835	Samuel SWINY	NW of SE 1/4	27	40
Oct. 15, 1836	Samuel G. WRIGHT	SW of SE 1/4	27	40
Oct. 15, 1836	Samuel G. WRIGHT	SW of SW 1/4	28	40
Oct. 15, 1836	Samuel G. WRIGHT	SE of SW 1/4	28	40
Oct. 15, 1836	Samuel G. WRIGHT	E of SE 1/4	28	80
Oct. 15, 1836	Samuel G. WRIGHT	W of SE 1/4	28	80
Aug. 6, 1836	John BENNETT	SE of SE 1/4	29	40
Nov. 30, 1861	O. P. BRADLEY	SW 1/4	31	167.88
Oct. 15, 1836	Samuel G. WRIGHT	E of SE 1/4	31	80
Oct. 15, 1836	Samuel G. WRIGHT	W of SE 1/4	31	80
Oct. 15, 1836	Samuel G. WRIGHT	E of NE 1/4	32	80
Oct. 15, 1836	Samuel G. WRIGHT	W of NE 1/4	32	80
Oct. 15, 1836	Samuel G. WRIGHT	SE of NW 1/4	32	40
Oct. 15, 1836	Samuel G. WRIGHT	E of SW 1/4	32	80
Oct. 15, 1836	Samuel G. WRIGHT	W of SW 1/4	32	80
Aug. 27, 1853	Joseph WATTS	NE of SE 1/4	32	40
Aug. 15, 1853	Robert HAYDEN	SW of SE 1/4	32	40
Dec. 4, 1851	John D. BAGBY	SE of SE 1/4	32	40
Sep. 20, 1853	Samuel A. MACKEY	NE 1/4	33	160
Sep. 20, 1853	Samuel A. MACKEY	NW 1/4	33	160
Sep. 3, 1850	Archibald B. JOHNSON	SW 1/4	33	160
Jul. 8, 1854	Ninian E. PRIMM	S of SE 1/4	33	80
Oct. 15, 1836	Samuel G. WRIGHT	E of NE 1/4	34	80
Oct. 15, 1836	Samuel G. WRIGHT	W of NE 1/4	34	80
Oct. 15, 1836	Samuel G. WRIGHT	E of NW 1/4	34	80
Oct. 15, 1836	Samuel G. WRIGHT	W of NW 1/4	34	80
Feb. 4, 1854	Tuja TERKELSON	SW 1/4	34	160
Apr. 30, 1831	Jesse LAMPTON	E of SE 1/4	34	80
Feb. 6, 1854	Jacob SIMMONSON	W of SE 1/4	34	80
Jun. 1, 1835	George C. DAVIS	SW of NE 1/4	35	40
Jun. 1, 1835	Samuel G. WRIGHT	NW 1/4	35	160
Jun. 5, 1835	Jacob L. SHARP	SW 1/4	35	160
Jun. 5, 1835	Jacob L. SHARP	SE 1/4	35	160

Township 17 North, Range 6 West

Nov. 24, 1824	Thomas PRIMM	NE 1/4	1	159.90
Mar. 30, 1831	Fleming HALL	NW 1/4	1	163.38
Mar. 31, 1829	Henry JORDON	E of SW 1/4	1	80
Oct. 7, 1830	James JORDON	W of SW 1/4	1	80
Nov. 24, 1824	Thomas PRIMM	SE 1/4	1	160
Dec. 21, 1835	Abner HALL	NE 1/4	2	166.61
Jun. 20, 1835	Barnard MC LENAN	N of NW 1/4	2	87.98
Jun. 20, 1835	John MC CLAIN	S of NW 1/4	2	80
Jun. 26, 1835	John HIDE	NE of SW 1/4	2	40
Jun. 30, 1835	John HIDE	NW of SW 1/4	2	40
Mar. 4, 1836	Elisha CLARK	S of SW 1/4	2	80
Jun. 23, 1835	Dabney OVERSTREET	NE of SE 1/4	2	40
Jun. 1, 1836	Abner HALL	NW of SE 1/4	2	40

FEDERAL LAND SALES RECORD

Page 11 Of Original Book

<u>Date</u>	<u>By Whom Entered</u>	<u>Sub-Division</u>	<u>Sec.</u>	<u>Acres</u>
Nov. 28, 1833	James ANDERSON & Others	SW of SE 1/4	2	40
Nov. 9, 1833	Flemming HALL	SE of SE 1/4	2	40
Jun. 20, 1835	Alexander MC CLAIN	NE 1/4	3	167.40
Jun. 20, 1835	William STRAWBRIDGE	NW 1/4	3	167.35
Feb. 2, 1835	E. S. TOWN & B. DUNN	NE of SW 1/4	3	40
Jun. 7, 1836	Abner HALL	NW of SW 1/4	3	38.80
Feb. 2, 1835	E. S. TOWN & B. DUNN	S (E Side River) of SW 1/4	3	52.98
Feb. 18, 1836	Samuel K. ANDERSON	NE of SE 1/4	3	40
Jun. 14, 1834	James D. ALLEN	W of SE 1/4	3	80
Feb. 5, 1835	William PRIM	SE of SE 1/4	3	40
Jun. 26, 1835	* William STRAWBRIDGE	(N Side River) NE 1/4 Front	4	78.55
Feb. 14, 1837	T. J. NANCE & J. PEMBERTON	E NW 1/4 & S Pt. NE Front	4	81.90
Aug. 5, 1836	James RANKIN	N Pt. (N Side River) of NW	4	68.51
Jul. 30, 1836	John WILSON	NE of SW 1/4	4	40
Sep. 1, 1831	Tarlton LOYED	W of SW 1/4	4	80
Jan. 5, 1836	John PEMBERTON	SE of SW 1/4	4	40
Jan. 27, 1836	John WISEMAN	W Pt. of SE 1/4	4	123.10
May 16, 1836	W. & W. E. TRENT	NE 1/4	5	154.16
Mar. 24, 1854	John TICE	NE Pt. NE Front of NE 1/4	5	1.78
Dec. 6, 1825	William GOFF	NW 1/4	5	159.27
May 16, 1836	John ERWIN	E of SW 1/4	5	80
May 16, 1836	John HIND	W of SW 1/4	5	80
Aug. 1, 1854	George S. WILLIAMSON	NE of SE 1/4	5	40
Aug. 1, 1854	George S. WILLIAMSON	NW of SE 1/4	5	40
Aug. 1, 1854	George S. WILLIAMSON	SW of SE 1/4	5	40
Aug. 1, 1836	William PEMBERTON, Jr.	SE of SE 1/4	5	40
Aug. 25, 1831	S. & J. N. CHRISMAN	NE 1/4	6	160
Aug. 16, 1836	John BOGAS	NE of NW 1/4	6	42.03
Aug. 1, 1854	Elijah ELMORE	E1/2 L1 of NW 1/4	6	40
Nov. 16, 1836	Major DANIEL	W L1 of NW 1/4	6	40
Dec. 1, 1836	Washington HORNBUCKLE	W L2 of NW 1/4	6	42.43
Jul. 5, 1836	George MILLER	NE of SW 1/4	6	40
Jul. 20, 1836	Elijah POTTER	NW of SW 1/4	6	40.98
Feb. 18, 1835	Elijah POTTER	SW of SW 1/4	6	40.98
Feb. 10, 1853	William HOHIMER	S1/2 L1 of SW1/4	6	40
Apr. 18, 1854	John HIND	NE of SE 1/4	6	40
Jan. 3, 1853	Henritta HARRIS	NW of SE 1/4	6	40
Sep. 1, 1853	Thomas L. HARRIS	SW of SE 1/4	6	40
Apr. 19, 1855	George M. BROWN	SE of SE 1/4	6	40
May 23, 1835	John POTTER	NE of NE 1/4	7	40
Aug. 15, 1835	Isaac SMICK	W of NE 1/4	7	80
Aug. 2, 1836	Elijah POTTER	SE of NE 1/4	7	40
Aug. 21, 1835	Isaac COGDAL	NE of NW 1/4	7	40

* Remark: 126.50 Acres by survey

FEDERAL LAND SALES RECORD

<u>Date</u>	<u>By Whom Entered</u>	<u>Sub-Division</u>	<u>Sec.</u>	<u>Acres</u>
Oct. 14, 1830	John COGDAL	W of NW 1/4	7	81.42
Jul. 29, 1836	John POTTER	SE of NW 1/4	7	40
Jul. 26, 1836	John POTTER	NE of SW 1/4	7	40
Nov. 12, 1853	Philip HAND	N1/2 L2 of SW 1/4	7	41.56
Dec. 31, 1836	George W. NANCE	SW of SW 1/4	7	41.56
Jan. 3, 1853	Philip HAND	S1/2 L1 of SW1/4	7	40
Jul. 7, 1854	Levi BATTERTON	NE of SE 1/4	7	40
Aug. 1, 1836	William PEMBERTON, Sr.	NW of SE 1/4	7	40
Dec. 19, 1835	William HOHIMER	SW of SE 1/4	7	40
Jul. 16, 1832	Jesse SHURLEY	SE of SE 1/4	7	40
Jun. 11, 1836	Jeremiah GRAHAM	NE of NE 1/4	8	40
Mar. 22, 1836	Jackson A. GRAHAM	NW of NE 1/4	8	40
Oct. 17, 1838	Jesse L. TRAILOR	SW of NE 1/4	8	40
Aug. 6, 1836	William HOHIMER	SE of NE 1/4	8	40
Mar. 22, 1836	Jackson A. GRAHAM	NE of NW 1/4	8	40
Aug. 13, 1836	Thomas ELMORE	W of NW 1/4	8	80
Feb. 14, 1853	William B. GORDON	SE of NW 1/4	8	40
Dec. 26, 1853	Ezra DANCE	NE of SW 1/4	8	40
Dec. 1, 1853	William M. HIND	NW of SW 1/4	8	40
Feb. 29, 1836	Jesse SHIRLEY	SW of SW 1/4	8	40
Nov. 16, 1836	Travis ELMORE	SE of SW 1/4	8	40
Aug. 9, 1836	William MARSHALL	NE of SE 1/4	8	40
Jan. 16, 1854	William GORDON	NW of SE 1/4	8	40
Aug. 15, 1835	Isaac SMICK	SW of SE 1/4	8	40
Aug. 9, 1836	Mathew L. MARCH	SE of SE 1/4	8	40
Jan. 5, 1836	Casson PEMBERTON	NE of NE 1/4	9	40

Page 12 Of Original Book

Dec. 27, 1830	John WISEMAN	W of NE 1/4	9	80
Mar. 3, 1836	Benjamin WISEMAN	SE OF NE 1/4	9	40
Nov. 10, 1830	John WISEMAN	E of NW 1/4	9	80
Jan. 8, 1836	William PEMBERTON	W of NW 1/4	9	80
Jan. 14, 1836	Isaac SMICK	E of SW 1/4	9	80
Oct. 17, 1838	Jesse L. TRAYLOR	NW of SW 1/4	9	40
Aug. 15, 1836	Isaac SMICK	SW of SW 1/4	9	40
Jan. 25, 1836	Abraham MILLER	NW Pt. of SE 1/4	9	43.84
1870	J. F. BENNETT (Swamp right bank river)	S Pt. of SE 1/4	9	62.02
Apr. 18, 1844	William L. MORAN	(S Side River) NE Front of SE1/4	9	22.67
Oct. 30, 1835	James E. BRASFIELD	NE 1/4	10	156.99
Jul. 24, 1834	A. HALL & J. B. AYERS	E Pt. Front of NW 1/4	10	27.84
Jul. 27, 1843	Isaac YOKUM	L3 of NW 1/4	10	56.96
Jun. 9, 1845	William L. MORAN, Jr.	L1 of NW 1/4	10	41.71
Oct. 23, 1847	William L. MORAN	L2 of NW 1/4	10	35.09
Jun. 7, 1838	Charles HOLMES	NE of SW 1/4	10	24.28
Feb. 26, 1866	* Robert RILEY	NW of SW 1/4	10	27.81

* Remark: Not on original record CWP Swamp Land

FEDERAL LAND SALES RECORD

<u>Date</u>	<u>By Whom Entered</u>	<u>Sub-Division</u>	<u>Sec.</u>	<u>Acres</u>
Apr. 3, 1843	William L. MORAN	SW of SW 1/4	10	40
Jun. 7, 1838	Charles HOLMES	SE of SW 1/4	10	40
Feb. 2, 1835	Jas. E. BRASFIELD	SE 1/4	10	156.71
Dec. 6, 1832	Samuel ANDERSON	NE of NE 1/4	11	40
Nov. 29, 1832	Lewis G. ANDERSON	NW of NE 1/4	11	40
Jul. 11, 1835	Fleming HALL	S of NE 1/4	11	80
Jan. 6, 1836	Samuel HIBBS	E of NW 1/4	11	80
May 18, 1836	Jeptha SUMPTER	W of NW 1/4	11	80
Aug. 19, 1834	Stephen L. CANTRILL	NE of SW 1/4	11	40
Jun. 20, 1835	William L. MORAN	W of SW 1/4	11	80
Nov. 3, 1834	Thomas R. HARBOUN	SE of SW 1/4	11	40
Jul. 29, 1831	John M. CANTRILL	E of SE 1/4	11	80
Mar. 8, 1832	Jacob TICE	W of SE 1/4	11	80
Nov. 13, 1826	Thomas PRIMM	E of NE 1/4	12	80
Nov. 24, 1824	Thomas PRIMM	W of NE 1/4	12	80
Oct. 20, 1826	James GORDON	E of NW 1/4	12	80
Sep. 15, 1829	Thomas PRIMM	W of NW 1/4	12	80
Nov. 24, 1824	Thomas PRIMM	E of SW 1/4	12	80
Jan. 28, 1828	James JORDON	W of SW 1/4	12	80
Apr. 3, 1827	James STRINGFIELD	E of SE 1/4	12	80
Oct. 22, 1827	Levi CLAYPOOL	W of SE 1/4	12	80
Nov. 24, 1824	James STRINGFIELD	NE 1/4	13	160
Oct. 22, 1827	Levi CLAYPOOL	E of NW 1/4	13	80
Nov. 4, 1825	Joseph W. SENTER	W of NW 1/4	13	80
Jun. 20, 1835	John MC CLAIN	E of SW 1/4	13	80
Oct. 25, 1834	Levi CANTRILL	NW of SW 1/4	13	40
Sep. 24, 1836	William STONE	SW of SW 1/4	13	40
Oct. 18, 1826	Asa CANTERBERRY	E of SE 1/4	13	80
Oct. 29, 1835	Hiram POWELL	NW of SE 1/4	13	40
Jul. 7, 1835	Asa CANTERBERRY	SW of SE 1/4	13	40
Nov. 21, 1828	Joseph CENTER	E of NE 1/4	14	80
Oct. 31, 1829	Edward RIDGWAY	W of NE 1/4	14	80
Jun. 20, 1835	William MC CLAIN	E of NW 1/4	14	80
Jun. 20, 1835	William L. MORAN	W of NW 1/4	14	80
Jul. 1, 1835	John CLINE	E of SW 1/4	14	80
Jul. 27, 1835	John CLINE	W of SW 1/4	14	80
Jun. 29, 1835	William STAWBRIDGE	E of SE 1/4	14	80
Jun. 27, 1835	Sophia W. BROWN	W of SE 1/4	14	80
Aug. 21, 1835	Ferdinand MEEKER	NE of NE 1/4	15	40
May 3, 1836	Peter PERKINS	NW of NE 1/4	15	40
Jul. 1, 1835	Elisha CLARK	SW of NE 1/4	15	40
Nov. 5, 1833	Levi CANTRILL	SE of NE 1/4	15	40
May 31, 1836	William STRAWBRIDGE	E of NW 1/4	15	80
Jul. 14, 1834	Gersham JAYNE	W of NW 1/4	15	80
Aug. 9, 1836	Joseph W. CENTER	SW 1/4	15	156.27
Dec. 4, 1860	Charles BAUMGARTIN	SW Front S & W of River, SW 1/4	15	.28
Mar. 26, 1832	Abel POWELL	SE 1/4	15	159.58
Aug. 6, 1836	Henry JORDON	L1 of NE 1/4	16	40.74
Aug. 6, 1836	Timothy HALL	L2 of NE 1/4	16	39.47
Oct. 24, 1837	Joel HALL	L7 of NE 1/4	16	44.06

FEDERAL LAND SALES RECORD

Page 13 Of Original Book

<u>Date</u>	<u>By Whom Entered</u>	<u>Sub-Division</u>	<u>Sec.</u>	<u>Acres</u>
Aug. 7, 1837	William C. CENTER	L8 SE of NE 1/4	16	40
May 30, 1836	George TROTTER	L3 NW 1/4	16	38.49
Oct. 18, 1847	Isaac YOAKUM	L4 NW 1/4	16	40.41
Jun. 7, 1836	Otis JOHNSON	L5 NW 1/4	16	40.44
Jun. 7, 1836	Otis JOHNSON	L6 NW 1/4	16	30
May 30, 1836	George TROTTER	L11 SW 1/4	16	33.51
May 30, 1836	George TROTTER	L13 SW 1/4	16	40.44
Oct. 18, 1847	William L. MORAN	L12 SW 1/4	16	40.44
Mar. 8, 1853	William B. GORDON	L14 SE of SW 1/4	16	41.06
May 30, 1836	William STRAWBRIDGE	L9 SE of SE 1/4	16	40
May 30, 1836	William B. BROWN	L10 SE of SE 1/4	16	34.56
May 30, 1836	Mathew MOREHEAD	L15 SE 1/4	16	16.95
May 30, 1836	William B. BROWN	L16 SE 1/4	16	7.19
May 30, 1836	William STRAWBRIDGE	L17 SE 1/4	16	29.66
Jan. 12, 1830	Samuel & John TIBBS	E of NE 1/4	17	80
Apr. 13, 1833	Noah GORDON	W of NE 1/4	17	80
Mar. 25, 1830	Alexander TRENT	E of NW 1/4	17	80
Aug. 30, 1831	Washington HORNBUCKLE	W of NW 1/4	17	80
Jun. 19, 1829	Noah GORDON	E of SW 1/4	17	80
Nov. 26, 1829	David BATTERTON	W of SW 1/4	17	80
Jun. 17, 1829	Noah GORDON	SE 1/4	17	160
Jul. 27, 1835	Robert BAGBY	* E of NE 1/4	18	80
Oct. 5, 1835	M. S. MARSH & C. J. F. CLARK	* W of NE 1/4	18	80
Oct. 16, 1829	John G. PURVIAN	* E of NW 1/4	18	80
Dec. 31, 1835	Merit L. COVIL	* W of NW 1/4	18	84.29
Oct. 14, 1829	John DUNCAN	* E of SW 1/4	18	80
Oct. 14, 1829	John DUNCAN	* W of SW 1/4	18	83.88
Oct. 9, 1829	Ninian EDWARDS	* E of SE 1/4	18	80
Oct. 5, 1829	Levi BATTERTON	* W of SE 1/4	18	80
Sep. 29, 1829	David BATTERTON	* E of NE 1/4	19	80
Sep. 29, 1829	David BATTERTON	* W of NE 1/4	19	80
Sep. 4, 1829	Marshall DUNCAN	* E of NW 1/4	19	80
Aug. 12, 1829	Harvey B. HART	* W of NW 1/4	19	82.27
Sep. 4, 1829	Marshall DUNCAN	* E of SW 1/4	19	80
Aug. 12, 1829	Harvey B. HART	* W of SW 1/4	19	84.68
Sep. 4, 1829	Moses MILLER	* E of SE 1/4	19	80
Sep. 4, 1829	Moses MILLER	* W of SE 1/4	19	80
Oct. 28, 1829	Noah GORDON	E of NE 1/4	20	80
Feb. 18, 1829	William GORDON	W of NE 1/4	20	80
Jun. 17, 1829	William B. GORDON	E of NW 1/4	20	80
Feb. 23, 1829	David BATTERTON	W of NW 1/4	20	80
Mar. 15, 1836	John MILLER	NE of SW 1/4	20	40
Nov. 26, 1829	A. BATTERTON	W of SW 1/4	20	80
May 8, 1837	Reuben SHARP	SE of SW 1/4	20	40
Dec. 19, 1835	Marshall E. BRAGG	NE of SE 1/4	20	40
Feb. 24, 1836	Nathan ADAMS	NW of SE 1/4	20	40
Mar. 15, 1836	George MILLER	SW of SE 1/4	20	40

* All lands in Section 18 & 19 are listed as Seminary Lands

FEDERAL LAND SALES RECORD

<u>Date</u>	<u>By Whom Entered</u>	<u>Sub-Division</u>	<u>Sec.</u>	<u>Acres</u>
Nov. 26, 1836	Marshall E. BRAGG	SE of SE 1/4	20	40
Jan. 29, 1836	Thomas MILLER	NE 1/4	21	156.40
Dec. 14, 1838	William B. GORDON	NE of NW 1/4	21	40
Dec. 14, 1838	William B. GORDON	NW of NW 1/4	21	40
Jan. 31, 1853	Thomas PIERCE	SW of NW 1/4	21	40
Feb. 23, 1836	William T. H. DUNCAN	SE of NW 1/4	21	40
Feb. 14, 1853	Joel GORDON	NE of SW 1/4	21	40
Jun. 10, 1831	James YOCUM	W of SW 1/4	21	80
Feb. 14, 1853	Joel GORDON	SE of SW 1/4	21	40
Jul. 24, 1835	Christopher MOSTELLER	E of SE 1/4	21	80
Jul. 18, 1835	Benjamin MC ELWAIN	NW of SE 1/4	21	40
Feb. 29, 1836	John KENDALL, Sr.	SW of SE 1/4	21	40

Township 18 North, Range 6 West

Aug. 31, 1825	Joseph POWELL	NE 1/4	1	157.48
Dec. 7, 1831	Levi W. BENSON	E of NW 1/4	1	78.54
Jul. 27, 1835	Levi W. BENSON	W of NW 1/4	1	78.54
Jul. 17, 1835	John K. KINCAID	SW 1/4	1	160
Dec. 10, 1829	Nicholas PROPST	E of SE 1/4	1	80
Jun. 4, 1833	Nicholas PROPST	NW of SE 1/4	1	40
Jul. 27, 1835	Nicholas PROPST	SW of SE 1/4	1	40
Jun. 29, 1836	William CALDWELL	E of NE	2	79.05

Page 14 Of Original Book

Aug. 29, 1836	William H. CALDWELL	W of NE 1/4	2	79.05
Apr. 24, 1837	Andrew KINCAID	E of NW 1/4	2	78.76
Apr. 24, 1837	Andrew KINCAID	NW of NW 1/4	2	39.38
Aug. 26, 1836	Levi ENGLE	SW of NW 1/4	2	39.38
Jun. 30, 1836	Granville S. PATTISON	E of SW 1/4	2	80
Jun. 6, 1836	John H. BROWN	W of SW 1/4	2	80
Jan. 2, 1836	John K. KINCAID	E of SE 1/4	2	80
Jun. 29, 1836	Archibald KINCAID	W of SE 1/4	2	80
Jun. 6, 1836	John H. BROWN	E of NE 1/4	3	77.17
May 31, 1836	Richard D. BROWN	W of NE 1/4	3	77
May 31, 1836	Richard D. BROWN	NW 1/4	3	153.93
Jun. 18, 1835	Edmund D. POWER	E of SW 1/4	3	80
Feb. 2, 1835	Richard D. BROWN	NW of SW 1/4	3	40
Dec. 19, 1835	Edmund D. POWER	SW of SW 1/4	3	40
Jul. 21, 1835	Noah POWELL	E of SE 1/4	3	80
Jul. 21, 1835	John A. POWELL	W of SE 1/4	3	80
Sep. 28, 1835	Jacob C. PLANK	E of NE 1/4	4	77.47
Sep. 14, 1835	Jacob C. PLANK	W of NE 1/4	4	77.49
Oct. 11, 1832	Samuel ROGERS	NE of NW 1/4	4	39.53
Oct. 6, 1832	Isiah LOW	NW of NW 1/4	4	39.53
Jun. 18, 1830	Heirs of Robert HALE	S of NW 1/4	4	79
Sep. 25, 1829	Michael KILLION	E of SW 1/4	4	80
Dec. 28, 1829	Michael KILLION	W of SW 1/4	4	80
Oct. 2, 1835	Jacob C. PLANK	E of SE 1/4	4	80

FEDERAL LAND SALES RECORD

<u>Date</u>	<u>By Whom Entered</u>	<u>Sub-Division</u>	<u>Sec.</u>	<u>Acres</u>
Nov. 2, 1833	Jacob KILLION	NW of SE 1/4	4	40
Sep. 21, 1832	Andrew MOORE	SW of SE 1/4	4	40
Oct. 14, 1828	Samuel ROGERS	L1 NE 1/4	5	80
Nov. 25, 1824	Washington ILES	N of NE 1/4	5	80.71
Nov. 20, 1826	Samuel ROGERS	L1 NW 1/4	5	80
Nov. 25, 1824	Washington ILES	N of NW 1/4	5	85.23
Oct. 30, 1830	Isiah LOW	E of SW 1/4	5	80
Nov. 25, 1835	Samuel ROGERS	W of SW 1/4	5	80
Dec. 30, 1824	William ESTILL	E of SE 1/4	5	80
Dec. 30, 1824	Heirs of R. HALE	W of SE 1/4	5	80
Oct. 13, 1830	William DENTON	N of NE 1/4	6	88.24
May 16, 1836	E.H. FIELD & W. HOLOWAY	S of NE 1/4	6	80
Mar. 24, 1831	William SAMPSON	N of NW 1/4	6	84.73
Mar. 10, 1835	George W. SMOOT	SW of NW 1/4	6	40
Oct. 10, 1833	Henry HAMMONDS	SE of NW 1/4	6	40
Sep. 14, 1835	Jacob C. PLANK	N of SW 1/4	6	76.54
Mar. 7, 1835	James U. ESTILL	SW of SW 1/4	6	38.27
Jun. 6, 1835	William SAMPSON	SE of SW 1/4	6	38.27
Nov. 19, 1835	Burton JUDSON	SE 1/4	6	160
Jan. 18, 1830	Samuel ROGERS	E of NE 1/4	7	80
Feb. 24, 1835	Samuel ROGERS	W of NE 1/4	7	80
Jul. 25, 1834	Michael KILLION	NE of NW 1/4	7	38
Jun. 23, 1835	Jacob KILLION, Jr.	NW of NW 1/4	7	38
Jul. 31, 1835	William CRAWFORD	SW of NW 1/4	7	38
Feb. 2, 1835	Richard D. BROWN	SE of NW 1/4	7	38.01
Aug. 13, 1835	Richard WRIGHT	E of SW 1/4	7	76.70
Aug. 13, 1835	Polly M. BAXTER	W of SW 1/4	7	76.70
Jan. 11, 1836	Jane BREWER	E of SE 1/4	7	80
Jan. 5, 1833	John BREWER	NW of SE 1/4	7	40
Dec. 16, 1835	Jane BREWER	SW of SE 1/4	7	40
Apr. 14, 1835	Jacob C. PLANK	NE of NE 1/4	8	40
Dec. 15, 1830	William ESTILL	W of NE 1/4	8	80
Jun. 16, 1835	Edmund D. POWER	SE of NE 1/4	8	40
May 17, 1831	Michael KILLION	E of NW 1/4	8	80
Jan. 25, 1831	Samuel ROGERS	W of NW 1/4	8	80
May 8, 1835	John MOORE	E of SW 1/4	8	80
Nov. 7, 1835	Michael KILLION	W of SW 1/4	8	80
Nov. 6, 1830	Joseph MOORE	E of SE 1/4	8	80
Aug. 19, 1835	Levi ENGLE	W of SE 1/4	8	80
Oct. 13, 1827	John MOORE	E of NE 1/4	9	80
Oct. 30, 1829	John MOORE	W of NE 1/4	9	80
Oct. 9, 1826	John MOORE	E of NW 1/4	9	80

Page 15 Of Original Book

Jan. 21, 1826	Solomon SPEARS	W of NW 1/4	9	80
Oct. 29, 1826	John MOORE	SW 1/4	9	160
Oct. 10, 1827	John MOORE	SE 1/4	9	160
Jun. 19, 1835	George G. MILLER	E of NE 1/4	10	80
Aug. 6, 1835	Samuel MOORE	NW of NE 1/4	10	40
Oct. 6, 1834	George G. MILLER	SW of NE 1/4	10	40

FEDERAL LAND SALES RECORD

<u>Date</u>	<u>By Whom Entered</u>	<u>Sub-Division</u>	<u>Sec.</u>	<u>Acres</u>
Jun. 18, 1835	Edmund D. POWER	N of NW 1/4	10	80
Sep. 22, 1832	John HORNBACK	SW of NW 1/4	10	40
Oct. 6, 1834	George G. MILLER	SE of NW 1/4	10	40
Jul. 27, 1830	Mathew BAXTER	E of SW 1/4	10	80
Oct. 10, 1827	John HORNBACK	W of SW 1/4	10	80
Jun. 6, 1834	John N. MOORE	E of SE 1/4	10	80
Nov. 9, 1831	Francis RAYBURN	W of SE 1/4	10	80
Nov. 14, 1835	John WILLIAMS & Others	E of NE 1/4	11	80
Jan. 15, 1836	Thomas CALDWELL	W of NE 1/4	11	80
Jan. 15, 1836	Thomas CALDWELL	E of NW 1/4	11	80
Jun. 10, 1836	Hiram LOYD	NW of NW 1/4	11	40
Jul. 25, 1835	Jacob WEST	SW of NW 1/4	11	40
Jan. 15, 1836	Thomas CALDWELL	NE of SW 1/4	11	40
Jul. 25, 1835	Jacob C. WEST	NW of SW 1/4	11	40
Jun. 2, 1834	Jacob C. WEST	SW of SW 1/4	11	40
Feb. 3, 1835	William MC DUGLE	SE of SW 1/4	11	40
Feb. 5, 1835	Thomas RICHART	E of SE 1/4	11	80
Sep. 29, 1835	Robert WHITE	W of SE 1/4	11	80
May 19, 1837	Archibald KINCAID	E of NE 1/4	12	80
Jun. 9, 1836	John WILLIAMS	W of NE 1/4	12	80
Nov. 14, 1835	John WILLIAMS & Others	NW 1/4	12	160
Nov. 14, 1835	John WILLIAMS & Others	E of SW 1/4	12	80
Jun. 2, 1835	John WILLIAMS & Others	W of SW 1/4	12	80
Oct. 10, 1848	John K. KINCAID	NE of SE 1/4	12	40
Jun. 29, 1836	John WILLIAMS	NW of SE 1/4	12	40
Nov. 13, 1837	John WILLIAMS	SW of SE 1/4	12	40
Apr. 2, 1847	John K. KINCAID	SE of SE 1/4	12	40
Jul. 17, 1835	John K. KINCAID	E of NE 1/4	13	80
Nov. 14, 1835	John WILLIAMS & Others	W of NE 1/4	13	80
Jul. 2, 1835	William JOHNSON	E of NW 1/4	13	80
May 30, 1833	John WILLIAMS & Others	W of NW 1/4	13	80
Oct. 20, 1832	William JOHNSON	E of SW 1/4	13	80
Nov. 25, 1824	James WILLSON	W of SW 1/4	13	80
Mar. 3, 1834	John K. KINCAID	NE of SE 1/4	13	40
Jul. 29, 1833	William JOHNSON	W of SE 1/4	13	80
Aug. 10, 1833	John K. KINCAID	SE of SE 1/4	13	40
May 30, 1833	John WILLIAMS & Others	E of NE 1/4	14	80
Aug. 30, 1832	William H. WHITE	NW of NE 1/4	14	40
Jun. 22, 1832	Robert WHITE	SW of NE 1/4	14	40
Aug. 20, 1832	William MC DUGLE	NE of NW 1/4	14	40
Oct. 19, 1832	John N. MOORE	NW of NW 1/4	14	40
Aug. 20, 1832	Robert WHITE	SW of NW 1/4	14	40
Aug. 15, 1832	William B. SHORT	SE of NW 1/4	14	40
Jul. 10, 1829	Robert WHITE	E of SW 1/4	14	80
Nov. 25, 1824	Robert WHITE	W of SW 1/4	14	80
Jan. 28, 1826	James WILLIAMS	E of SE 1/4	14	80
Jul. 10, 1832	William B. SHORT	W of SE 1/4	14	80
Nov. 25, 1824	J. N. MOORE	E of NE 1/4	15	80
Oct. 18, 1827	John N. MOORE	W of NE 1/4	15	80
Oct. 10, 1827	Elijah SCOTT	E of NW 1/4	15	80
Jul. 17, 1829	Abraham HORNBACK	W of NW 1/4	15	80
Oct. 26, 1826	John HORNEACK	E of SW 1/4	15	80

FEDERAL LAND SALES RECORD

<u>Date</u>	<u>By Whom Entered</u>	<u>Sub-Division</u>	<u>Sec.</u>	<u>Acres</u>
Oct. 26, 1826	Abraham HORNBACK	W of SW 1/4	15	80
Jan. 28, 1825	J. N. MOORE & R. WHITE	E of SE 1/4	15	80
Oct. 21, 1826	John N. MOORE	W of SE 1/4	15	80
Apr. 17, 1840	Andrew HORNBACK	L1 E of NE 1/4	16	80
May 31, 1834	James BRACKEN	L6 NE 1/4	16	40
Apr. 10, 1834	Edmund D. POWER	L7 NE 1/4	16	40
Apr. 10, 1834	Edmund D. POWER	L8 NW 1/4	16	80
Apr. 10, 1834	George G. MILLER	L13 NW 1/4	16	40

Page 16 Of Original Book

Apr. 10, 1834	John S. RENFRO	L14 NW 1/4	16	40
Apr. 10, 1834	Samuel MOORE	L9 SW 1/4	16	40
Oct. 17, 1834	Francis RAYBURN	L10 SW 1/4	16	40
Jul. 6, 1835	Jacob WEST	L11 SW 1/4	16	40
Apr. 11, 1834	Edmund D. POWER	L12 SW 1/4	16	40
Apr. 10, 1834	Francis RAYBURN	L2 SE 1/4	16	40
Apr. 10, 1834	John, Jacob, Joseph WILLIAMS	L3 SE 1/4	16	40
Apr. 10, 1834	Robert WHITE	L4 SE 1/4	16	40
Apr. 10, 1834	John N. MOORE	L5 SE 1/4	16	40
Jan. 4, 1828	John MOORE	E of NE 1/4	17	80
Jul. 21, 1835	John A. POWELL	W of NE 1/4	17	80
Jul. 24, 1835	Alfred POWELL	E of NW 1/4	17	80
Jan. 5, 1836	Philip C. LATHAM	W of NW 1/4	17	80
Jan. 5, 1836	Benjamin WILCOX	NE of SW 1/4	17	40
Aug. 12, 1836	Benjamin WILCOX	NW of SW 1/4	17	40
Dec. 28, 1836	Green B. SLINKER	SW of SW 1/4	17	40
Nov. 4, 1833	John JENISON	SE of SW 1/4	17	40
Sep. 29, 1835	John JENISON	N of SE 1/4	17	80
Oct. 19, 1833	John JENISON	SW of SE 1/4	17	40
Nov. 2, 1833	Samuel MC NABB	SE of SE 1/4	17	40
Aug. 8, 1835	William CLARK	E of NE 1/4	18	80
Aug. 13, 1835	Henry CLARK	W of NE 1/4	18	80
Dec. 10, 1835	William CLARK	NW 1/4	18	153.48
May 18, 1831	John C. STRADER	E of SW 1/4	18	76.60
Dec. 19, 1835	John C. STRADER	NW of SW 1/4	18	38.30
Oct. 6, 1832	John C. STRADER	SW of SW 1/4	18	38.30
Feb. 21, 1831	Benjamin WILCOX	E of SE 1/4	18	80
Oct. 31, 1828	Henry CLARK	W of SE 1/4	18	80
Nov. 20, 1826	William CLARK	E of NE 1/4	19	80
Oct. 10, 1829	William CLARK	W of NE 1/4	19	80
Jun. 10, 1830	Ephraim WILCOX	E of NW 1/4	19	76.47
Jun. 7, 1830	Henry HOLLAND	W of NW 1/4	19	76.47
Feb. 22, 1833	Ephraim WILCOX	NE of SW 1/4	19	38.63
Oct. 22, 1832	Sylvester BAKER	NW of SW 1/4	19	38.63
Jul. 21, 1835	Henry HOLLAND	SW of SW 1/4	19	38.63
Oct. 9, 1835	Samuel NIEL	SE of SW 1/4	19	38.63
May 20, 1831	Ephraim WILCOX	SE 1/4	19	160
Nov. 2, 1833	Samuel MC NABB	E of NE 1/4	20	80
Jan. 11, 1836	John MARTIN	NW of NE 1/4	20	40

FEDERAL LAND SALES RECORD

<u>Date</u>	<u>By Whom Entered</u>	<u>Sub-Division</u>	<u>Sec.</u>	<u>Acres</u>
Dec. 16, 1833	Joseph MARTIN	SW of NE 1/4	20	40
Aug. 19, 1835	John MARTIN	NE of NW 1/4	20	40
May 30, 1831	William CLARK	W of NW 1/4	20	80
Dec. 28, 1833	Joseph MARTIN	SE of NW 1/4	20	40
Jul. 12, 1851	Thomas L. HARRIS	NE of SW 1/4	20	40
Feb. 8, 1836	William CLARK	NW of SW 1/4	20	40
Jul. 6, 1835	Ephraim WILCOX	SW of SW 1/4	20	40
Mar. 22, 1836	Edmund GREER	SE of SW 1/4	20	40
Jun. 5, 1833	George CURRY	NE of SE 1/4	20	40
Nov. 25, 1836	Archer G. HERNDON	W of SE 1/4	20	80
Feb. 17, 1837	Ira MC GLASSON	SE of SE 1/4	20	40
Oct. 13, 1827	James WILLIAMS	E of NE 1/4	21	80
Apr. 30, 1831	James WILLIAMS	W of NE 1/4	21	80
Mar. 10, 1834	Joel MINOR	NE of NW 1/4	21	40
Nov. 25, 1836	Tenth T. SAMPSON	NW of NW 1/4	21	40
Feb. 23, 1836	George CURRY	SW of NW 1/4	21	40
Dec. 14, 1839	Laten RICE	SE of NW 1/4	21	40
Mar. 14, 1836	John HORNBACK	NE of SW 1/4	21	40
Feb. 25, 1834	George CURRY	W of SW 1/4	21	80
Nov. 1, 1834	Nicholas TICE	SE of SW 1/4	21	40
Feb. 15, 1831	Martin MILES	E of SE 1/4	21	80
Mar. 6, 1833	John HORNBACK	NW of SE 1/4	21	40
Jan. 29, 1833	David MILLER	SW of SE 1/4	21	40
Jun. 10, 1826	Robert WHITE	E of NE 1/4	22	80
Mar. 17, 1830	William MC DOUGLE	W of NE 1/4	22	80
Nov. 28, 1826	Francis RAYBOURN	E of NW 1/4	22	80
Jul. 19, 1830	Mathew BAXTER	W of NW 1/4	22	80

Page 17 Of Original Book

Nov. 27, 1827	William JOHNSON	E of SW 1/4	22	80
Nov. 16, 1835	Jesse C. DIAMOND	NW of SW 1/4	22	40
Feb. 6, 1833	Martin MILES	SW of SW 1/4	22	40
Feb. 26, 1836	Jane POWELL	NE OF SE 1/4	22	40
Oct. 27, 1835	Thomas RICHART	NW of SE 1/4	22	40
Feb. 19, 1836	Martha H. STONE	SW of SE 1/4	22	40
Mar. 7, 1835	Carey A. PATTERSON	SE of SE 1/4	22	40
Nov. 25, 1824	James WILLIAMS	E of NE 1/4	23	80
Nov. 25, 1824	William B. SHORT	W of NE 1/4	23	80
Nov. 25, 1824	William B. SHORT	E of NW 1/4	23	80
Nov. 25, 1824	Robert WHITE	W of NW 1/4	23	80
Mar. 3, 1830	Theopholiss BRACKEN	E of SW 1/4	23	80
Jun. 8, 1830	Cary A. PATTERSON	W of SW 1/4	23	80
Oct. 11, 1826	John TURNER	E of SE 1/4	23	80
Mar. 3, 1830	Joseph SMITH	W of SE 1/4	23	80
Jan. 22, 1828	Allen TURNER	E of NE 1/4	24	80
Mar. 17, 1825	Martin HIGGINS	W of NE 1/4	24	80
Nov. 25, 1824	William JOHNSTON	E of NW 1/4	24	80
Nov. 25, 1824	James WILLIAMS	W of NW 1/4	24	80
Mar. 14, 1827	Eli BRANSON	E of SW 1/4	24	80
Feb. 2, 1826	Eli BRANSON	W of SW 1/4	24	80

FEDERAL LAND SALES RECORD

<u>Date</u>	<u>By Whom Entered</u>	<u>Sub-Division</u>	<u>Sec.</u>	<u>Acres</u>
Mar. 7, 1831	Richard DUNLAP	E of SE 1/4	24	80
Mar. 26, 1830	Heirs of J. JOHNSON	W of SE 1/4	24	80
Aug. 28, 1830	Ashley W. CENTER	E of NE 1/4	25	80
Jan. 30, 1828	Harry RIGGIN	W of NE 1/4	25	80
Nov. 25, 1824	Harry RIGGIN	E of NW 1/4	25	80
Mar. 12, 1827	Philip SMITH	W of NW 1/4	25	80
Nov. 25, 1824	Harry RIGGIN	E of SW 1/4	25	80
Dec. 8, 1830	Henry PRESTON	W of SW 1/4	25	80
Nov. 25, 1824	Harry RIGGIN	SE 1/4	25	160
Nov. 15, 1828	John TURNER	E of NE 1/4	26	80
Nov. 11, 1826	Joseph SMITH	W of NE 1/4	26	80
Nov. 11, 1826	Theophilus BRACKEN	E of NW 1/4	26	80
Nov. 14, 1827	Allen TURNER	W of NW 1/4	26	80
Dec. 13, 1831	Martin HIGGINS	E of SW 1/4	26	80
Nov. 25, 1835	Madison SUMMERS	W of SW 1/4	26	80
Nov. 8, 1831	William TURNER	E of SE 1/4	26	80
Dec. 15, 1831	Flemming HALL	W of SE 1/4	26	80
Jan. 27, 1830	Andrew BRANSON	E of NE 1/4	27	80
Nov. 12, 1830	Andrew BRANSON	W of NE 1/4	27	80
May 30, 1836	John WILLIAMS & Others	E of NW 1/4	27	80
Jan. 19, 1829	James HAINES	W of NW 1/4	27	80
Dec. 8, 1836	Andrew YOUNG	NE of SW 1/4	27	40
Dec. 23, 1835	Isaac BLANCHARD	NW of SW 1/4	27	40
Jun. 3, 1836	David B. LAWRENCE	SW of SW 1/4	27	40
Jun. 1, 1833	Jesse LAMPTON	SE of SW 1/4	27	40
Nov. 25, 1835	Madison SUMMERS	E of SE 1/4	27	80
Sep. 27, 1831	William BARNETT	W of SE 1/4	27	80
Jan. 19, 1829	James HAINES	E of NE 1/4	28	80
Apr. 29, 1827	John GOOD	W of NE 1/4	28	80
Feb. 2, 1829	John GOOD	E of NW 1/4	28	80
Jul. 11, 1829	John GOOD	W of NW 1/4	28	80
Dec. 21, 1835	Wm. W. BLANCHARD, Jr.	NE of SW 1/4	28	40
Dec. 21, 1835	Nicholas TICE	NW of SW 1/4	28	40
Nov. 11, 1834	Isaac FULTON	SW of SW 1/4	28	40
Feb. 5, 1835	Archibald KINCAID	SE of SW 1/4	28	40
Dec. 23, 1835	Isaac BLANCHARD	NE of SE 1/4	28	40
Dec. 21, 1835	Wm. W. BLANCHARD, Jr.	NW of SE 1/4	28	40
Dec. 8, 1836	John WILLIAMS	SW of SE 1/4	28	40
Feb. 5, 1836	Walter TURNER	SE of SE 1/4	28	40
Mar. 17, 1836	Henry TRENT	E of NE 1/4	29	80
Jan. 22, 1836	Polly WILCOX	W of NE 1/4	29	80
Dec. 31, 1835	William WILCOX	NE of NW 1/4	29	40
Nov. 28, 1836	Tench T. SAMPSON	W of NW 1/4	29	80
Jul. 21, 1836	Walter TURNER	SE of NW 1/4	29	40
Jul. 21, 1836	Walter TURNER	NE of SW 1/4	29	40

Page 18 Of Original Book

Jun. 24, 1835	Wm. W. BLANCHARD, Sr.	W of SW 1/4	29	80
Jan. 21, 1836	William TRENT	SE of SW 1/4	29	40
Jan. 8, 1836	Aaron & Delila MILLER	NE of SE 1/4	29	40

FEDERAL LAND SALES RECORD

<u>Date</u>	<u>By Whom Entered</u>	<u>Sub-Division</u>	<u>Sec.</u>	<u>Acres</u>
Mar. 26, 1835	Henry MILLER	NW of SE 1/4	29	40
Jan. 18, 1836	John TICE	SW of SE 1/4	29	40
Feb. 22, 1834	Aaron MILLER	SE of SE 1/4	29	40
Aug. 17, 1836	Ephraim WILCOX	NE of NE 1/4	30	40
Jul. 3, 1835	Jonathin COLBY	W of NE 1/4	30	80
Jul. 3, 1835	David B. CAVERNO	SE of NE 1/4	30	40
Jun. 29, 1835	John ALLEN	E of NW 1/4	30	77.46
Jan. 12, 1832	Bowling GREEN	W of NW 1/4	30	77.46
Jun. 24, 1835	Wm. W. BLANCHARD, Sr.	E of SW 1/4	30	78
Oct. 13, 1835	John SMITH	W of SW 1/4	30	78
Dec. 28, 1835	Jacob BALE	SE 1/4	30	160
Jan. 22, 1836	John W. WARNSING	NE 1/4	31	127.11
Jul. 17, 1837	Joshua A. MILLER	NE of NW 1/4	31	39.08
Apr. 20, 1839	Richard RAFFERTY	NW of NW 1/4	31	39.08
Jul. 30, 1836	Philemon MORRIS	SW of NW 1/4	31	32.24
Jan. 22, 1836	John W. WARNSING	SE of NW 1/4	31	37.53
Aug. 30, 1831	John F. HARRISON	SW Front 1/4	31	145.31
Jan. 22, 1836	John W. WARNSING	N Part of SW Front 1/4	31	3.27
Nov. 5, 1825	Joseph COGDAL	SE 1/4	31	160
Apr. 9, 1846	Abraham BALE	SW Part NE 1/2	31	
	S Front Part NW 1/2 (S side river)		32	18.90
Oct. 25, 1830	Henry MILLER	E of NE 1/4	32	80
Jan. 11, 1836	John SAMPSON	NW of NE 1/4	32	40
Jan. 19, 1837	Darieandes SAMPSON	SW of NE 1/4	32	39.99
Dec. 31, 1835	Robert L. WILSON	NE of NW 1/4	32	40
Jun. 24, 1835	Wm. W. BLANCHARD, Sr.	W of NW 1/4	32	60.02
Nov. 13, 1834	Andrew KINCAID	SE of NW 1/4	32	19.26
Jul. 29, 1836	John WILSON	N of SW 1/4	32	77.11
Jun. 26, 1834	Henry MILLER	SW of SW 1/4	32	40
Jun. 24, 1834	Plesant S. TRENT	SE of SW 1/4	32	40
Dec. 29, 1835	Lewis FERGUSON, Sr.	NE of SE 1/4	32	40
Jul. 13, 1861	Caralton SAMPSON	Part NW of SE 1/4	32	28.32
Dec. 7, 1825	Alexander TRENT	W Part (S side riv.) of SE 1/4	32	40.47
Jan. 21, 1840	Willard R. CENTER	SE of SE 1/4	32	31.91
Mar. 12, 1835	William TURNER	NE of NE 1/4	33	40
Feb. 5, 1835	Archibald KINCAID	NW of NE 1/4	33	40
Jan. 15, 1836	Thomas CALDWELL	SW of NE 1/4	33	40
Apr. 20, 1836	Andrew YOUNG	SE of NE 1/4	33	40
Apr. 7, 1835	Wm. W. BLANCHARD	E of NW 1/4	33	80
Feb. 26, 1836	J. MC GLASSON & L. FURGUSON	NW of NW 1/4	33	40
Jun. 7, 1834	Lewis FERGUSON	SW of NW 1/4	33	40
Dec. 30, 1835	Charles HAINES	E of SW 1/4	33	80
Dec. 7, 1835	John SAMPSON	NW of SW 1/4	33	40
Feb. 3, 1837	Ebinezer K. COLTON	SW of SW 1/4	33	40
Jun. 20, 1835	Wm. STRAWBRIDGE	E of SE 1/4	33	80
Feb. 10, 1836	Joel MINOR	NW of SE 1/4	33	40
Jun. 24, 1835	Harrison M. RANKIN	SW of SE 1/4	33	40
Jun. 3, 1836	David B. LAWRENCE	NE of NE 1/4	34	40
Jan. 19, 1836	Alexander WOOD	NW of NE 1/4	34	40

FEDERAL LAND SALES RECORD

<u>Date</u>	<u>By Whom Entered</u>	<u>Sub-Division</u>	<u>Sec.</u>	<u>Acres</u>
Jan. 14, 1836	James W. HALL	SW of NE 1/4	34	40
May 17, 1833	Jesse PRESTON	SE of NE 1/4	34	40
Jan. 20, 1836	Willard R. CENTER	NE of NW 1/4	34	40
Mar. 31, 1835	Isaac PRESTON	NW of NW 1/4	34	40
Apr. 22, 1836	Andrew YOUNG	S of NW 1/4	34	80
Apr. 23, 1832	Charles WINN	SW 1/4	34	160
Aug. 22, 1835	Wm. STRAWBRIDGE	E of SE 1/4	34	80
Nov. 4, 1833	Richard DUNLAP	NW of SE 1/4	34	40
May 29, 1833	John F. BARNETT	SW of SE 1/4	34	40
Apr. 1, 1831	Elisha HALL	E of NE 1/4	35	80
Feb. 29, 1836	Elisha HALL	NW of NE 1/4	35	40
Aug. 6, 1834	Joseph B. AYERS	SW of NE 1/4	35	40
Feb. 18, 1835	John W. WARD	N of NW 1/4	35	80
Aug. 3, 1835	John W. WARD	S of NW 1/4	35	80
Jan. 18, 1836	Alexander WOOD	N of SW 1/4	35	80

Page 19 Of Original Book

Jan. 14, 1836	Abraham CAMPBELL	SW of SW 1/4	35	40
Jan. 14, 1836	James W. HALL	SE of SW 1/4	35	40
Jun. 18, 1825	Mathew ROGERS	E of SE 1/4	35	80
Dec. 23, 1835	Joseph B. AYERS	W of SE 1/4	35	80
Nov. 29, 1824	Mathew ROGERS	E of NE 1/4	36	80
Feb. 2, 1826	Abner HALL	W of NE 1/4	36	80
Jan. 19, 1829	Abraham TICE	E of NW 1/4	36	80
Jan. 16, 1828	Elisha HALL	W of NW 1/4	36	80
May 14, 1825	John OVERSTREET	E of SW 1/4	36	80
Jan. 19, 1827	Abraham TICE	W of SW 1/4	36	80
Nov. 25, 1824	Thomas PRIMM	E of SE 1/4	36	80
Jan. 21, 1826	Thomas PRIMM	W of SE 1/4	36	80

Township 19 North, Range 6 West

Oct. 23, 1850	James C. CONKLING	NE 1/4	1	158.55
Sep. 9, 1851	William ESTILL	E of SW 1/4	1	80
Sep. 9, 1851	Andrew MOORE	SW of SW 1/4	1	40
Jan. 1, 1850	Richard MC ATEE	SE 1/4	1	160
Jul. 20, 1844	William SAMPSON	SW of NW 1/4	3	39.44
Oct. 17, 1836	Jacob M. TAYLOR	SE of NE 1/4	4	39.23
Oct. 17, 1836	Jacob M. TAYLOR	E of SE 1/4	5	80
Oct. 17, 1870	J. T. BENNETT (Swamp)	NE of NE	7	40
Jun. 5, 1839	Fieldon BALLARD	NW of NE 1/4	7	40
Jun. 5, 1870	J. T. BENNETT (Swamp)	SW of NE 1/4	7	40
Feb. 4, 1836	John ALLEN	NW 1/4	7	132.20
Feb. 4, 1836	John ALLEN	SW 1/4	7	143.60
Apr. 19, 1836	John ALLEN	N of SE 1/4	7	80
Jan. 4, 1836	Frunuway DAY	SW of SE 1/4	7	40
Jun. 5, 1834	Enoch ESTEP	SE of SE 1/4	7	40
Jul. 26, 1855	Albert I. BROOKS	NE of NE 1/4	8	40
Aug. 4, 1855	Albert I. BROOKS	NW of NE 1/4	8	40

FEDERAL LAND SALES RECORD

<u>Date</u>	<u>By Whom Entered</u>	<u>Sub-Division</u>	<u>Sec.</u>	<u>Acres</u>
May 21, 1850	James M. BRIDGES	SW of NE 1/4	8	40
Dec. 31, 1849	Andrew HORNBACK	SE of NE 1/4	8	40
Apr. 5, 1856	Samuel C. GIBSON	NE of SW 1/4	8	40
Jul. 27, 1850	William MEEKER	SW of SW 1/4	8	40
Apr. 12, 1853	Richard S. MC ATEE	SE of SW 1/4	8	40
Aug. 5, 1845	Elizabeth BALE	E of SE 1/4	8	80
Nov. 27, 1849	James CRAWFORD	SW of SE 1/4	8	40
Nov. 30, 1861	S. P. SAMPSON	E of NE 1/4	9	80
Nov. 29, 1850	Andrew HORNBACK	SW of NE 1/4	9	40
Apr. 3, 1853	Andrew HORNBACK	NW of NW 1/4	9	40
Jul. 22, 1847	Andrew HORNBACK	S of NW 1/4	9	80
Mar. 20, 1849	Samuel D. KILLION	NE of SW 1/4	9	40
Aug. 5, 1845	Elizabeth BALE	W of SW 1/4	9	80
Aug. 5, 1845	Elizabeth BALE	SE of SW 1/4	9	40
Aug. 28, 1850	William SAMPSON	NE of SE 1/4	9	40
May 4, 1849	Samuel D. KILLION	NW of SE 1/4	9	40
Nov. 20, 1845	James T. SAMPSON	SW of SE 1/4	9	40
Jun. 19, 1844	James T. SAMPSON	SE of SE 1/4	9	40
Jun. 3, 1851	William SAMPSON	SW of NW 1/4	10	40
May 22, 1844	William SAMPSON	SW 1/4	10	160
Oct. 5, 1850	Pleasant G. CURRY	E of SE 1/4	10	80
May 22, 1844	William SAMPSON	NW of SE 1/4	10	40
Apr. 6, 1848	Jeremiah P. SAMPSON	SW of SE 1/4	10	40
Oct. 6, 1852	Erastus WRIGHT	N of NE 1/4	11	80
Aug. 17, 1850	Henry TRENT	SW of NE 1/4	11	40
Oct. 19, 1849	William WILCOX	SE of NE 1/4	11	40
Nov. 22, 1855	James BARNET	N of NW 1/4	11	80
Aug. 2, 1851	George CURRY	SW of NW 1/4	11	40
Dec. 4, 1854	Henry TRENT	SE of NW 1/4	11	40
Jan. 22, 1850	George W. HATCH	N of SW 1/4	11	80
Dec. 24, 1849	Henry CARRIGAN	SW of SW 1/4	11	40
Dec. 24, 1849	Henry CARRIGAN	SE of SW 1/4	11	40
Oct. 19, 1849	William WILCOX	E of SE 1/4	11	80
Jan. 22, 1850	George W. HATCH	W of SE 1/4	11	80
Sep. 9, 1848	Margaret S. MOORE	NE 1/4	12	160
Oct. 13, 1848	James N. PATTERSON	NW 1/4	12	160
Nov. 7, 1849	John JENNISON	NE of SW 1/4	12	40
Oct. 19, 1849	William WILCOX	NW of SW 1/4	12	40
Nov. 7, 1849	John JENNISON	S of SW 1/4	12	80

Page 20 Of Original Book

May 21, 1850	John JENNISON	NE of SE 1/4	12	40
Nov. 7, 1849	John JENNISON	NW of SE 1/4	12	40
Jan. 26, 1850	Hiram WALKER	S of SE 1/4	12	80
Jan. 26, 1850	Hiram WALKER	E of NE 1/4	13	80
Mar. 26, 1849	George BLANE	W of NE 1/4	13	80
Mar. 26, 1849	George BLANE	E of NW 1/4	13	80
Jun. 7, 1849	George BLANE	W of NW 1/4	13	80
Dec. 27, 1848	George BLANE	E of SW 1/4	13	80
Jun. 7, 1849	George BLANE	W of SW 1/4	13	80

FEDERAL LAND SALES RECORD

<u>Date</u>	<u>By Whom Entered</u>	<u>Sub-Division</u>	<u>Sec.</u>	<u>Acres</u>
Jan. 21, 1851	John H. MARBOLD	E of SE 1/4	13	80
Dec. 27, 1848	George BLANE	W of SE 1/4	13	80
May 18, 1848	Augustus K. RIGGIN	SE 1/4	14	160
Jan. 31, 1848	Cornelius ROURK	NW 1/4	14	160
Jan. 17, 1848	George W. DENTON	SW 1/4	14	160
Jun. 2, 1848	Robert N. JONES	SE 1/4	14	160
Oct. 5, 1850	Plesant G. CURRY	E of NE 1/4	15	80
Oct. 4, 1849	John WILLIAMS	NW of NE 1/4	15	40
Oct. 11, 1849	Philip G. HARBERT	SW of NE 1/4	15	40
Oct. 4, 1849	John WILLIAMS	NE of NW 1/4	15	40
Jun. 10, 1848	William D. KNOWLES	NW of NW 1/4	15	40
Oct. 4, 1849	John WILLIAMS	S of NW 1/4	15	80
Dec. 29, 1847	George W. HATCH	NE of SW 1/4	15	40
Sep. 17, 1849	William DUFUR	NW of SW 1/4	15	40
May 18, 1847	Isaac SNODGRASS	SW of SW 1/4	15	40
Mar. 29, 1845	Marvin B. POND	SE of SW 1/4	15	40
Nov. 6, 1850	John H. MARBOLD	NE of SE 1/4	15	40
Feb. 13, 1850	Columbus CROSBY	NW of SE 1/4	15	40
May 18, 1849	William T. PRESTON	SW of SE 1/4	15	40
Nov. 5, 1849	James FOSTER	SE of SE 1/4	15	40
Jun. 18, 1844	Wm. KNOWLES (School)	L1 NE of NE 1/4	16	40
Jun. 1, 1844	Elijah KILLION (School)	L2 NW of NE 1/4	16	40
Mar. 6, 1847	Wm. S. TRENT (School)	L7 SW of NE 1/4	16	40
Jun. 18, 1844	James ROGERS (School)	L8 SE of NE 1/4	16	40
Jun. 3, 1844	Wm. MATHEWS (School)	L3 NE of NW 1/4	16	40
Nov. 27, 1841	James CRAWFORD (School)	NW of NW 1/4	16	40
Nov. 27, 1841	John PERRY (School)	SW of NW 1/4	16	40
May 30, 1844	Mary & Henretta PENTICOST (School)	L6 SE of NW 1/4	16	40
Apr. 24, 1841	Russel GODBY (School)	L11 NE of SW 1/4	16	40
Apr. 24, 1841	Russel GODBY (School)	L12 NW of SW 1/4	16	40
Apr. 24, 1841	Russel GODBY (School)	L13 SW of SW 1/4	16	40
Apr. 24, 1841	Russel GODBY (School)	L14 SE of SW 1/4	16	40
Mar. 20, 1847	William DUFUR (School)	L9 NE of SE 1/4	16	40
May 30, 1844	Washington TAYLOR (School)	L10 NW of SE 1/4	16	40
Apr. 24, 1841	Joseph DENTON (School)	L15 SW of SE 1/4	16	40
Mar. 9, 1844	Charles H. ANDERSON (School)	L16 SE of SE 1/4	16	40
Dec. 5, 1845	James CRAWFORD	NE of NE 1/4	17	40
Dec. 30, 1848	John W. MEEKER	NW of NE 1/4	17	40
Dec. 30, 1847	George W. FERGERSON	SW of NE 1/4	17	40
Jan. 23, 1846	John PARRY	SE of NE 1/4	17	40
May 24, 1848	David MEEKER	NE of NW 1/4	17	40
Oct. 17, 1836	Jacob M. TAYLOR	W of NW 1/4	17	80
Apr. 2, 1840	John H. COGIL	SE of NW 1/4	17	40
Jul. 25, 1836	Henry PENTACOST	NE of SW 1/4	17	40
Apr. 19, 1836	Daniel DRAYSTREM	W of SW 1/4	17	80
Jul. 18, 1836	Daniel DRAYSTREM	SE of SW 1/4	17	40
Oct. 17, 1836	Jacob M. TAYLOR	E of SE 1/4	17	80

* Sec. 16 designated by the state for school use, see introduction.

FEDERAL LAND SALES RECORD

<u>Date</u>	<u>By Whom Entered</u>	<u>Sub-Division</u>	<u>Sec.</u>	<u>Acres</u>
Oct. 17, 1836	Jacob M. TAYLOR	W of SE 1/4	17	80
Oct. 27, 1835	Caleb WALL	E of NE 1/4	18	80
Mar. 8, 1834	Isaac SNODGRASS	NW of NE 1/4	18	40
Dec. 8, 1835	John KING	SW of NE 1/4	18	40
May 19, 1851	John WILLIAMS	NE of NW 1/4	18	36.83
Oct. 27, 1835	Caleb WALL	W of NW 1/4	18	73.65
May 21, 1850	George MILLER	SE of NW 1/4	18	36.83
May 31, 1830	William PENTICOST	E of SW 1/4	18	73.64
May 27, 1830	Hamilton ELLIOTT	W of SW 1/4	18	73.64
Apr. 10, 1835	David B. MEEKER	NE of SE 1/4	18	40

Page 21 Of Original Book

Nov. 5, 1833	Ferdinand V. BAKER	W of SE 1/4	18	80
Nov. 5, 1833	David B. MEEKER	SE of SE 1/4	18	40
Nov. 2, 1829	Robert BRACKEN	E of NE 1/4	19	80
Jun. 25, 1830	Robert BRACKEN	W of NE 1/4	19	80
Apr. 1, 1836	Daniel H. DRAYSTREM	N Part of NW 1/4	19	103.13
Jun. 24, 1837	James BRENNAN	Part of SW		
		Front 1/4	19	40.97
Nov. 15, 1830	Fieldon BALLARD	E Part of SW		
		Front 1/4	19	91.02
Jul. 13, 1830	Jesse HORNBACK	E of SE 1/4	19	80
Jul. 17, 1829	Jesse HORNBACK	W of SE 1/4	19	80
Oct. 17, 1836	Jacob M. TAYLOR	E of NE 1/4	20	80
Nov. 2, 1835	Caleb WALL	W of NE 1/4	20	80
May 4, 1836	Adam TRUMBO	E of NW 1/4	20	80
May 4, 1836	Andrew TRUMBO	W of NW 1/4	20	80
Dec. 14, 1833	Fieldon BALLARD	E of SW 1/4	20	80
Jul. 15, 1830	Russell GODBEY	W of SW 1/4	20	80
Oct. 27, 1835	Fieldon BALLARD	E of SE 1/4	20	80
Dec. 14, 1833	Fieldon BALLARD	W of SE 1/4	20	80
Mar. 21, 1840	Billeons POND	E of NE 1/4	21	80
Oct. 18, 1836	George M. MARSH	W of NE 1/4	21	80
Oct. 17, 1836	Jacob M. TAYLOR	E of NW 1/4	21	80
Oct. 17, 1836	Jacob M. TAYLOR	W of NW 1/4	21	80
Oct. 17, 1836	Jacob M. TAYLOR	E of SW 1/4	21	80
Jul. 6, 1836	Cheney SPEAR	W of SW 1/4	21	80
Oct. 17, 1836	Jacob M. TAYLOR	E of SE 1/4	21	80
Oct. 17, 1836	Jacob M. TAYLOR	W of SE 1/4	21	80
Jan. 31, 1848	Samuel PHILBRICK	NE of NE 1/4	22	40
Jan. 31, 1848	Samuel PHILBRICK	W of NE 1/4	22	80
Sep. 15, 1847	Andrew TRUMBO	SE of NE 1/4	22	40
Mar. 21, 1840	Billions POND	E of NW 1/4	22	80
Mar. 21, 1840	Billions POND	W of NW 1/4	22	80
Oct. 18, 1836	William W. NORCROSS	E of SW 1/4	22	80
Oct. 18, 1836	William W. NORCROSS	W of SW 1/4	22	80
Jun. 24, 1837	James BRENNAN	E of SE 1/4	22	80
Jun. 24, 1837	James BRENNAN	W of SE 1/4	22	80
Dec. 27, 1848	George BLANE	E of NE 1/4	23	80
Dec. 27, 1848	George BLANE	NW of NE 1/4	23	40

FEDERAL LAND SALES RECORD

<u>Date</u>	<u>By Whom Entered</u>	<u>Sub-Division</u>	<u>Sec.</u>	<u>Acres</u>
Sep. 3, 1838	Walter BRACKEN	SW of NE 1/4	23	40
Dec. 27, 1848	George BLANE	NE of NW 1/4	23	40
Jan. 31, 1848	Samuel PHILBRICK	NW of NW 1/4	23	40
Sep. 15, 1847	Andrew TRUMBO	SW of NW 1/4	23	40
Sep. 3, 1838	Walter BRACKEN	SE of NW 1/4	23	40
Mar. 26, 1849	James BRACKEN	NE of SW 1/4	23	40
Jun. 12, 1849	Noble R. BRACKEN	NW of SW 1/4	23	40
Jun. 24, 1837	Thomas ROBERTS	SW of SW 1/4	23	40
Nov. 26, 1850	Charles L. MONTGOMERY	SE of SW 1/4	23	40
Jul. 7, 1836	John GRIGG	SE 1/4	23	160
Jul. 7, 1836	John GRIGG	NE 1/4	24	160
Jul. 7, 1836	John GRIGG	NW 1/4	24	160
Jul. 20, 1835	George BLANE	E of SW 1/4	24	80
Jul. 25, 1836	George BLANE	W of SW 1/4	24	80
Feb. 8, 1848	William N. ALKIRE	NE of SE 1/4	24	40
Jul. 20, 1835	George BLANE	W of SE 1/4	24	80
Jul. 20, 1835	William N. ALKIRE	SE of SE 1/4	24	40
Sep. 8, 1831	William ALKIRE	E of NE 1/4	25	80
Oct. 3, 1825	John ALKIRE, Sr.	W of NE 1/4	25	80
Sep. 8, 1831	George BLANE	E of NW 1/4	25	80
Oct. 16, 1830	James MEDOWS	W of NW 1/4	25	80
Aug. 18, 1827	James MEDOWS	E of SW 1/4	25	80
Nov. 26, 1824	James MEDOWS	W of SW 1/4	25	80
Oct. 3, 1825	William ALKIRE	E of SE 1/4	25	80
Nov. 10, 1828	James MEDDOWS	W of SE 1/4	25	80
Jun. 3, 1836	Charles L. MONTGOMERY	NE of NE 1/4	26	40
Jun. 3, 1836	Charles L. MONTGOMERY	W of NE 1/4	26	80
Jan. 31, 1833	Charles L. MONTGOMERY	SE of NE 1/4	26	40
Jul. 7, 1836	John GRIGG	NW 1/4	26	160
Jul. 7, 1836	John GRIGG	SW 1/4	26	160

Page 22 Of Original Book

Oct. 16, 1830	James MEADOWS	E of SE 1/4	26	80
Jun. 3, 1836	Charles L. MONTGOMERY	W of SE 1/4	26	80
Jan. 24, 1837	James BRENNAN	E of NE 1/4	27	80
Jan. 24, 1837	James BRENNAN	W of NE 1/4	27	80
Oct. 18, 1836	William W. NORCROSS	E of NW 1/4	27	80
Oct. 18, 1836	William W. NORCROSS	W of NW 1/4	27	80
Nov. 7, 1835	William SAMPSON	E of SW 1/4	27	80
Nov. 10, 1835	William SAMPSON	W of SW 1/4	27	80
Jul. 6, 1836	P. RANEY & J. BENNETT	SE 1/4	27	160
Jul. 6, 1836	P. RANEY & J. BENNETT	N of NE 1/4	28	80
Oct. 15, 1835	Fieldon BALLARD	SW of NE 1/4	28	40
Jun. 3, 1834	Joseph HILL	SE of NE 1/4	28	40
Jul. 1, 1836	James TAYLOR	E of NW 1/4	28	80
Jul. 6, 1836	P. RANEY & J. BENNETT	NW of NW 1/4	28	40
Jul. 31, 1835	Archelaus DEMMON	SW of NW 1/4	28	40
Jul. 28, 1835	William DENTON	E of SW 1/4	28	80
Feb. 6, 1836	George SMOOT	NW of SW 1/4	28	40
Feb. 11, 1834	Coleman SMOOT	SW of SW 1/4	28	40

FEDERAL LAND SALES RECORD

<u>Date</u>	<u>By Whom Entered</u>	<u>Sub-Division</u>	<u>Sec.</u>	<u>Acres</u>
May 27, 1830	William DENTON	E of SE 1/4	28	80
Jul. 6, 1836	P. RAINY & J. BENNETT	NW of SE 1/4	28	40
Nov. 25, 1835	William DENTON	SW of SE 1/4	28	40
Oct. 15, 1835	Hezekiah R. BALLARD	NE of NE 1/4	28	40
Jul. 17, 1833	Hezekiah R. BALLARD	NW of NE 1/4	29	40
Feb. 22, 1834	William C. BARNETT	SW of NE 1/4	29	40
Jul. 31, 1835	William C. BARNETT	SE of NE 1/4	29	40
Nov. 8, 1830	Asa GREEN	E of NW 1/4	29	80
Oct. 20, 1827	Joseph ROGERS	W of NW 1/4	29	80
Dec. 22, 1827	David ONSTOT	E of SW 1/4	29	80
Nov. 23, 1830	David ONSTOT	W of SW 1/4	29	80
Feb. 6, 1836	George W. SMOOT	NE of SE 1/4	29	40
Mar. 7, 1835	Coleman SMOOT	W of SE 1/4	29	80
Feb. 11, 1834	Coleman SMOOT	SE of SE 1/4	29	40
Jun. 12, 1830	Fieldon BALLARD	E of NE 1/4	30	80
Jul. 15, 1830	Russell GODBY	W of NE 1/4	30	80
Oct. 27, 1835	Fieldon BALLARD	E Part of NW 1/4	30	104.31
Jan. 26, 1836	Russell GODBY	W Part of NW 1/4	30	20.50
Oct. 17, 1836	Jacob M. TAYLOR	E of SW 1/4	30	71.02
Oct. 17, 1836	Jacob M. TAYLOR	W of SW 1/4	30	71.02
Nov. 12, 1830	Philip BARNETT	E of SE 1/4	30	80
Mar. 8, 1831	Andrew TRUMBO	W of SE 1/4	30	80
Feb. 9, 1830	Alexander CRAWFORD	E of NE 1/4	31	80
Nov. 2, 1833	James W. ESTILL	W of NE 1/4	31	80
Jan. 14, 1836	Charles W. BALLARD	E of NW 1/4	31	72.04
Jul. 6, 1836	Coleman SMOOT	NW of NW 1/4	31	38.03
Jun. 3, 1836	Alexander MEADOWS	SW of NW 1/4	31	38.03
Jul. 18, 1827	Samuel ROGERS	SW 1/4	31	148.88
Nov. 20, 1826	Samuel ROGERS	E of SE 1/4	31	80
Jun. 11, 1836	Cheney SPEAR	NW of SE 1/4	31	40
Jan. 4, 1836	Robert WARDELL	SW of SE 1/4	31	40
May 16, 1836	E. H. FIELD & W. HOLLOWAY	E of NE 1/4	32	80
Jul. 29, 1835	James W. ESTILL	NW of NE 1/4	32	40
Aug. 20, 1832	Samuel ROGERS	SW of NE 1/4	32	40
Oct. 5, 1830	William SAMPSON	E of NW 1/4	32	80
Mar. 17, 1834	Alexander CRAWFORD	NW of NW 1/4	32	40
Jan. 14, 1836	Alexander CRAWFORD	SW of NW 1/4	32	40
Dec. 2, 1826	William SAMPSON	E of SW 1/4	32	80
Feb. 6, 1826	William SAMPSON	W of SW 1/4	32	80
Aug. 20, 1832	Samuel ROGERS	E of SE 1/4	32	80
Jun. 9, 1832	Samuel ROGERS	W of SE 1/4	32	80
Jan. 20, 1837	George T. SAMPSON	NE of NE 1/4	33	40
Jul. 28, 1835	William DENTON	NW of NE 1/4	33	40
Dec. 3, 1836	Mathew S. MARSH	SW of NE 1/4	33	40
Sep. 4, 1838	John WRIGHT	SE of NE 1/4	33	40
Jun. 7, 1837	Colman SMOOT	E of NW 1/4	33	80
May 16, 1836	E. H. FIELD & W. HOLLOWAY	W of NW 1/4	33	80
Nov. 7, 1835	Jacob KILLION	N of SW 1/4	33	80

FEDERAL LAND SALES RECORD

Page 23 Of Original Book

<u>Date</u>	<u>By Whom Entered</u>	<u>Sub-Division</u>	<u>Sec.</u>	<u>Acres</u>
Oct. 1, 1832	William SAMPSON	SW of SW 1/4	33	40
Oct. 12, 1832	William F. ROGERS	SE of SW 1/4	33	40
Jul. 1, 1836	John WILLIAMS	SE 1/4	33	160
Dec. 7, 1836	John GRIGG	E of NE 1/4	34	80
Dec. 7, 1836	John GRIGG	W of NE 1/4	34	80
Dec. 7, 1836	John GRIGG	E of NW 1/4	34	80
Dec. 7, 1836	John GRIGG	W of NW 1/4	34	80
Dec. 7, 1836	John GRIGG	E of SW 1/4	34	80
Dec. 7, 1836	John GRIGG	W of SW 1/4	34	80
Dec. 7, 1836	John GRIGG	E of SE 1/4	34	80
Dec. 7, 1836	John GRIGG	W of SE 1/4	34	80
Jun. 3, 1836	Walter BRACKEN	E of NE 1/4	35	80
Jul. 6, 1836	P. RAINEY & J. BENNETT	W of NE 1/4	35	80
Jun. 2, 1835	William BRYAN	E of NW 1/4	35	80
Jun. 2, 1838	William BRYAN	W of NW 1/4	35	80
Jun. 15, 1838	John WRIGHT	E of SW 1/4	35	80
Jun. 15, 1838	John WRIGHT	W of SW 1/4	35	80
Nov. 12, 1835	James MEADOWS	E of SE 1/4	35	80
Jul. 7, 1836	John GRIGG	W of SE 1/4	35	80
Oct. 3, 1825	John ALKIRE, Sr.	E of NE 1/4	36	80
Aug. 18, 1827	James MEADOWS	W of NE 1/4	36	80
Oct. 30, 1827	Walter BRACKEN	E of NW 1/4	36	80
Aug. 13, 1831	Walter BRACKEN	W of NW 1/4	36	80
Nov. 17, 1829	Levi W. BENSON	E of SW 1/4	36	80
Feb. 2, 1835	James MEADOWS	W of SW 1/4	36	80
Mar. 20, 1829	Joseph POWELL	E of SE 1/4	36	80
Jan. 17, 1826	Levi W. BENSON	W of SE 1/4	36	80

Township 20 North, Range 6 West

Jan. 4, 1856	George DIETRICH	E of SE 1/4	36	80
Jan. 4, 1856	George DIETRICH	SW of SE 1/4	36	40

Township 17 North, Range 7 West

Jan. 1, 1836	Merit L. COVIL	N of NE 1/4 *	1	85.70
Jan. 1, 1836	Merit L. COVIL	S of NE 1/4 *	1	80
Sep. 30, 1829	Erasmus J. B. HARRISON	N of NW 1/4 *	1	93.08
Sep. 30, 1829	Ezekial B. HARRISON	S of NW 1/4 *	1	80
Oct. 6, 1829	E. J. B. HARRISON	E of SW 1/4 *	1	80
Sep. 30, 1829	Ezekial B. HARRISON	W of SW 1/4 *	1	80
Oct. 6, 1829	Washington HORNBuckle	E of SE 1/4 *	1	80
Oct. 6, 1829	Bird SMITH	W of SE 1/4 *	1	80
Sep. 11, 1826	John PARKAPILE	L2 NE 1/4 *	2	95.38
Oct. 9, 1827	Jesse MALTBY	S of NE 1/4	2	80
Sep. 11, 1826	William GREEN	Part L2 of NW 1/4	2	92.12

* Seminary Land

FEDERAL LAND SALES RECORD

<u>Date</u>	<u>By Whom Entered</u>	<u>Sub-Division</u>	<u>Sec.</u>	<u>Acres</u>
Dec. 13, 1827	William GREEN	S of NW 1/4	2	80
Oct. 2, 1829	Alfred GORDON	E of SW 1/4	2	80
Jan. 7, 1833	James PURKAPILE	NW of SW 1/4	2	40
Oct. 30, 1834	William R. MILLER	SW of SW 1/4	2	40
Oct. 9, 1827	Jesse MALTBY	E of SE 1/4	2	80
Feb. 13, 1829	Jesse MALTBY	W of SE 1/4	2	80
Apr. 5, 1831	James COX	N of NE 1/4	3	95.34
Jun. 3, 1834	M. L. MARSH & C. J. F. CLARK	SW of NE 1/4	3	40
Feb. 15, 1833	William GREEN	SE of NE 1/4	3	40
Jun. 3, 1834	M. L. MARSH & C. J. F. CLARK	NE of NW 1/4	3	46.44
Sep. 28, 1835	Charles J. F. CLARK	NW of NW 1/4	3	46.44
Nov. 24, 1835	Stephen DELAY	SW of NW 1/4	3	40
Aug. 3, 1835	Mathew L. MARSH	SE of NW 1/4	3	40
Jul. 14, 1835	William GREEN	E of SW 1/4	3	80
Sep. 28, 1835	Mathew L. MARSH	W of SW 1/4	3	80
May 27, 1833	William GREEN	NE of SE 1/4	3	40
Jul. 14, 1835	William GREEN	W of SE 1/4	3	80
Nov. 13, 1834	Robert L. GREEN	SE of SE 1/4	3	40
Jul. 14, 1835	Robert COWNOVER	NE 1/4	4	174.32
Jul. 8, 1835	Robert COWNOVER	NE of NW 1/4	4	44.84
Jun. 12, 1833	Robert COWNOVER	NW of NW 1/4	4	44.83
May 16, 1831	Robert COWNOVER	S of NW 1/4	4	80
Dec. 4, 1826	Robert COWNOVER	E of SW 1/4	4	80
Sep. 11, 1826	John B. GUM	W of SW 1/4	4	80
Jul. 14, 1835	Robert COWNOVER	E of SE 1/4	4	80
Feb. 6, 1835	William G. SPEAR	NW of SE 1/4	4	40

Page 24 Of Original Book

Feb. 2, 1835	William A. BRADY	SW of SE 1/4	4	40
Sep. 11, 1826	Robert COWNOVER	NE 1/4	5	160.11
Sep. 11, 1826	George SPEAR, Jr.	L1 NW 1/4	5	80
Sep. 11, 1826	George SPEAR, Sr.	L2 NW 1/4	5	82.16
Mar. 6, 1833	Robert COWNOVER	E of SW 1/4	5	80
Nov. 28, 1826	George SPEARS, Jr.	W of SW 1/4	5	80
Sep. 11, 1826	J. GREEN & R. COWNOVER	E of SE 1/4	5	80
Sep. 11, 1826	Jacob GUM	W of SE 1/4	5	80
Sep. 11, 1826	James WHITE	NE 1/4	6	162.14
Sep. 11, 1826	James WHITE	NW 1/4	6	143.30
Sep. 11, 1826	James WHITE	SW 1/4	6	139.08
Jan. 17, 1832	James WHITE	SE 1/4	6	160
Oct. 18, 1834	Abraham B. BELL	NE of NE 1/4	7	40
Jul. 14, 1835	James WHITE	W of NE 1/4	7	80
Jul. 14, 1835	Abraham B. BELL	SE of NE 1/4	7	40
Jul. 14, 1835	James WHITE	E of NW 1/4	7	69.41
Jul. 3, 1835	James WHITE	W of NW 1/4	7	69.41
Oct. 30, 1835	Sammuel M. BARCLAY	SW 1/4	7	140.72
Jul. 27, 1835	James C. GREENWOOD	SE 1/4	7	160
May 7, 1833	Elizabeth CALDWELL	N of NE 1/4	8	80

FEDERAL LAND SALES RECORD

<u>Date</u>	<u>By Whom Entered</u>	<u>Sub-Division</u>	<u>Sec.</u>	<u>Acres</u>
Jan. 4, 1836	John H. BROWN	S of NE 1/4	8	80
Jun. 9, 1834	Lewis L. COOPER	NE of NW 1/4	8	40
Feb. 2, 1835	George SPEAR, Jr.	NW of NW 1/4	8	40
Feb. 8, 1836	Thomas HOUGHAN & Others	SW of NW 1/4	8	40
Aug. 21, 1835	Lewis L. COOPER	SE of NW 1/4	8	40
Aug. 21, 1835	Lewis L. COOPER	SW 1/4	8	160
Oct. 29, 1835	Henry J. COWAN	SE 1/4	8	160
Jan. 5, 1836	Robert COWNOVER	E of NE 1/4	9	80
Jul. 4, 1835	William A. BRADY	NW of NE 1/4	9	40
Jan. 2, 1836	John S. ROBERTS	SW of NE 1/4	9	40
Feb. 11, 1834	Francis REGNIER	NE of NW 1/4	9	40
Jul. 14, 1834	Jesse L. TRAILER	NW of NW 1/4	9	40
Jan. 5, 1836	Zariel C. SPEAR	SW of NW 1/4	9	40
Aug. 7, 1835	Francis REGNIER	SE of NW 1/4	9	40
Jan. 22, 1836	Robert COWNOVER	SW 1/4	9	160
Mar. 19, 1844	Ebenezer AYRE	E of SE 1/4	9	80
Jan. 22, 1836	Robert COWNOVER	W of SE 1/4	9	80
Aug. 8, 1835	Robert LOYD	E of NE 1/4	10	80
Nov. 21, 1836	Abraham BAKER	W of NE 1/4	10	80
Dec. 6, 1836	Peter RICKARD	E of NW 1/4	10	80
Oct. 9, 1837	Sylvames M. NYE	W of NW 1/4	10	80
Nov. 21, 1836	Abraham BAKER	NE of SW 1/4	10	40
Dec. 23, 1835	Elihu BONE	W of SW 1/4	10	80
Jun. 17, 1835	Robert S. BONE	SE of SW 1/4	10	40
Dec. 24, 1833	Tarlton LOYD	NE of SE 1/4	10	40
Mar. 5, 1836	Thomas J. NANCE	NW of SE 1/4	10	40
May 14, 1835	James S. PURVIANCE	SW of SE 1/4	10	40
Jun. 1, 1833	John M. BERRY	SE of SE 1/4	10	40
Sep. 27, 1828	Peter ELMORE	E of NE 1/4	11	80
Aug. 22, 1831	Peter ELMORE	W of NE 1/4	11	80
Jun. 14, 1833	Nathaniel A. WARE	E of NW 1/4	11	80
Feb. 8, 1836	Thomas HOUGHAN & Others	NW of NW 1/4	11	40
Feb. 17, 1835	Robert BAGBY	SW of NW 1/4	11	40
Aug. 29, 1829	Tarlton LOYD	E of SW 1/4	11	80
Dec. 24, 1833	Tarlton LOYD	NW of SW 1/4	11	40
May 30, 1833	John M. BERRY	SW of SW 1/4	11	40
Jul. 25, 1829	Ranson LANE	E of SE 1/4	11	80
Feb. 3, 1830	Jesse COMBS	W of SE 1/4	11	80
Oct. 9, 1829	Ninian EDWARDS	E of NE 1/2 *	12	80
Oct. 9, 1829	Ninian EDWARDS	W of NE 1/2 *	12	80
Oct. 9, 1829	Ninian EDWARDS	E of NW 1/4 *	12	80
Oct. 6, 1829	Ransom LANE	W of NW 1/4 *	12	80
Aug. 12, 1829	David BOYAR	E of SW 1/4 *	12	80
Aug. 12, 1829	David BOYAR	W of SW 1/4 *	12	80
Oct. 9, 1829	Ninian EDWARDS	E of SE 1/4 *	12	80
Oct. 6, 1829	Michael DAVIS	W of SE 1/4 *	12	80

* Seminary Land

FEDERAL LAND SALES RECORD

<u>Date</u>	<u>By Whom Entered</u>	<u>Sub-Division</u>	<u>Sec.</u>	<u>Acres</u>
Page 25 Of Original Book				
Oct. 6, 1829	Ransom LANE	E of NE 1/4 *	13	80
Sep. 4, 1829	James MILLER	W of NE 1/4 *	13	80
Sep. 4, 1829	James MILLER	E of NW 1/4 *	13	80
Sep. 30, 1829	James BLACK	W of NW 1/4 *	13	80
Oct. 6, 1829	Moses HART	E of SW 1/4 *	13	80
Sep. 30, 1829	James BLACK	W of SW 1/4 *	13	80
Oct. 9, 1829	Ninian EDWARDS	E of SE 1/4 *	13	80
Oct. 6, 1829	P.L. HARRISON & D. HART	W of SE 1/4 *	13	80
Sep. 11, 1826	Obadiah SUMMERS	E of NE 1/4	14	80
Sep. 11, 1826	Jesse COMBS	W of NE 1/4	14	80
Sep. 11, 1826	Tarlton LLOYD	E of NW 1/4	14	80
Sep. 11, 1826	John M. BERRY	W of NW 1/4	14	80
Sep. 11, 1826	Tarlton LOYD	E of SW 1/4	14	80
Sep. 11, 1826	John M. BERRY	W of SW 1/4	14	80
Sep. 11, 1826	Jesse COMBS	E of SE 1/4	14	80
Sep. 11, 1826	Samuel COMBS	W of SE 1/4	14	80
Sep. 11, 1826	John M. BERRY	E of NE 1/4	15	80
Jul. 12, 1827	Elihu BONE	W of NE 1/4	15	80
May 29, 1835	Elihu BONE	E of NW 1/4	15	80
Jun. 7, 1836	Otis JOHNSON	W of NW 1/4	15	80
Sep. 11, 1826	Elihu BONE	SW 1/4	15	160
Sep. 11, 1826	John M. BERRY	E of SE 1/4	15	80
Sep. 11, 1826	John M. CAMRON	W of SE 1/4	15	80
Aug. 29, 1835	John M. BERRY	NE 1/4	16	160
Aug. 29, 1835	Hiram PENNY	NW 1/4	16	160
Mar. 13, 1837	Thomas SIMPSON	L3 SW 1/4	16	80
Mar. 13, 1837	Thomas SIMPSON	L4 SW 1/4	16	80
Aug. 29, 1835	Elihu BONE	L1 E of SE 1/4	16	80
Jan. 9, 1841	William S. PICKERELL	L2 W of SE 1/4	16	80
Oct. 29, 1835	Henry J. COWAN	NE 1/4	17	160
Oct. 29, 1835	Henry J. COWAN	NW 1/4	17	160
Oct. 29, 1835	Henry J. COWAN	SW 1/4	17	160
Oct. 29, 1835	Henry J. COWAN	SE 1/4	17	160
Oct. 29, 1835	Henry J. COWAN	NE 1/4	18	160
Oct. 29, 1835	Henry J. COWAN	NW 1/4	18	140.80
Oct. 29, 1835	Henry J. COWAN	SW 1/4	18	141.24
Oct. 29, 1835	Henry J. COWAN	SE 1/4	18	160
Oct. 22, 1836	Edward HUMPHREYS	E of NE 1/4	19	80
Oct. 22, 1836	Edward HUMPHREYS	W of NE 1/4	19	80
Aug. 7, 1846	William G. PENNY	NE of NW 1/4	19	33.22
Aug. 9, 1847	William G. PENNY	W of NW 1/4	19	70.70
Apr. 26, 1847	William G. PENNY	SE of NW 1/4	19	33.22
Jul. 18, 1836	John WILSON	SW 1/4	19	141.84
May 12, 1845	Coleman GAINES	NE of SE 1/4	19	40
Jul. 16, 1845	Abreham C. GAINES	NW of SE 1/4	19	40
Jul. 18, 1836	Travis ELMORE	SW of SE 1/4	19	40
Jul. 18, 1836	John WILSON	SE of SE 1/4	19	40

* Seminary Land

FEDERAL LAND SALES RECORD

<u>Date</u>	<u>By Whom Entered</u>	<u>Sub-Division</u>	<u>Sec.</u>	<u>Acres</u>
Jul. 15, 1835	John TAYLOR	E of NE 1/4	20	80
Jul. 25, 1835	Anna M. HARRISON	W of NE 1/4	20	80
Oct. 30, 1835	Samuel M. BARCLAY	NW 1/4	20	160
Jul. 15, 1835	Samuel PURVIANCE	E of SW 1/4	20	80
Oct. 30, 1835	Samuel M. BARCLAY	W of SW 1/4	20	80
Jul. 3, 1835	John G. PURVIANCE	E of SE 1/4	20	80
Jul. 15, 1835	Samuel PURVIANCE	W of SE 1/4	20	80
Dec. 23, 1835	Elihu BONE	E of NE 1/4	21	80
Jul. 8, 1835	Elihu BONE	W of NE 1/4	21	80
Jul. 8, 1835	John TAYLOR	NW 1/4	21	160
Jul. 8, 1835	Nathaniel A. WARE	E of SW 1/4	21	80
Jul. 8, 1835	Alexander C. PURVIANCE	W of SW 1/4	21	80
May 12, 1835	Elihu BONE	E of SE 1/4	21	80
Jun. 9, 1835	Mathew MOREHEAD	W of SE 1/4	21	80
Sep. 11, 1826	Jonah COMBS	NE 1/4	22	160
Sep. 11, 1826	Elihu BONE	E of NW 1/4	22	80
Jun. 16, 1832	Elihu BONE	NW of NW 1/4	22	40
May 27, 1833	Elihu BONE	SW of NW 1/4	22	40
May 22, 1833	Nathaniel A. WARE	E of SW 1/4	22	80

Page 26 Of Original Book

Jul. 4, 1833	Nathaniel A. WARE	W of SW 1/4	22	80
Dec. 1, 1830	Jonah COMBS	SE 1/4	22	160
Sep. 11, 1826	Samuel COMBS	NE 1/4	23	160
Sep. 11, 1826	Aaron HOUGHTON	NW 1/4	23	160
Dec. 16, 1830	Charles HOUGHTON	E of SW 1/4	23	80
Dec. 16, 1830	Elijah HOUGHTON	W of SW 1/4	23	80
Jan. 26, 1828	D. HART & P.L. HARRISON	E of SE 1/4	23	80
Mar. 3, 1828	D. HART & P.L. HARRISON	W of SE 1/4	23	80
Sep. 26, 1829	John WILSON	E of NE 1/4 *	24	80
Sep. 29, 1829	Mathias YODAKUM	W of NE 1/4 *	24	80
Aug. 12, 1829	Moses HART	E of NW 1/4 *	24	80
Sep. 29, 1829	Samuel COMBS	W of NW 1/4 *	24	80
Aug. 12, 1829	Moses HART	E of SW 1/4 *	24	80
Sep. 30, 1829	Josiah MALTBY	W of SW 1/4 *	24	80
Oct. 6, 1829	John WILSON & Wm. YODAKUM	E of SE 1/4 *	24	80
Sep. 29, 1829	Mathias YODAKUM	W of SE 1/4 *	24	80

Township 18 North, Range 7 West

Feb. 29, 1832	Coleman SMOOT	E of NE 1/4	1	56.40
Aug. 27, 1835	John TAYLOR	W Part NE & N Part SE of NE 1/4	1	103.10
Oct. 8, 1829	John RITTER	NW 1/4	1	166.72
Mar. 3, 1830	Amos RITTER	SW 1/4	1	152.05
Jun. 1, 1854	Jacob KILLION	NE of SE 1/4	1	40.20

* Seminary Land

FEDERAL LAND SALES RECORD

<u>Date</u>	<u>By Whom Entered</u>	<u>Sub-Division</u>	<u>Sec.</u>	<u>Acres</u>
Jun. 1, 1854	Jacob KILLION	SW of SE 1/4	1	33.85
Sep. 10, 1850	Alfred LOW	SE of SE 1/4	1	40
Jan. 3, 1827	Robert COUNOVER	N of NE 1/4	2	83.28
Oct. 4, 1826	Zachariah CLARY	S of NE 1/4	2	80
Sep. 12, 1826	Robert COUNOVER	NW 1/4	2	163.21
Oct. 4, 1826	Zachariah CLARY	E of SW 1/4	2	80
Jun. 3, 1830	Pollard SIMMONS	W of SW 1/4	2	80
Oct. 22, 1832	Jesse BAKER	NE of SE 1/4	2	40
Oct. 31, 1829	Jesse BAKER	W of SE 1/4	2	80
Aug. 16, 1836	Richard RITTER	SE of SE 1/4	2	40
Sep. 12, 1826	Samuel BERRY	Part L1 NE 1/4	3	80
Feb. 6, 1829	William RUTLEDGE	Part L2 NE 1/4	3	81.87
Sep. 12, 1826	Samuel BERRY	NW 1/4	3	157.36
Nov. 22, 1830	John CLARY	E of SW 1/4	3	80
Aug. 4, 1832	Royal ARMSTRONG	NW of SW 1/4	3	40
Feb. 8, 1836	Thomas HOUGHAN & Others	SW of SW 1/4	3	40
Mar. 8, 1831	Baxter B. BERRY	E of SE 1/4	3	80
Jul. 17, 1835	Samuel BERRY	NW of SE 1/4	3	40
Oct. 28, 1835	Gaiter S. BARNES	SW of SE 1/4	3	40
Jul. 8, 1835	James M. C. RUTLEDGE	N of NE 1/4	4	78.89
Jul. 17, 1835	Royal ARMSTRONG	S of NE 1/4	4	78.89
Sep. 14, 1835	John TAYLOR	N of NW 1/4	4	79.29
Jul. 17, 1835	Royal ARMSTRONG	S of NW 1/4	4	79.29
Sep. 8, 1835	John TAYLOR	SW 1/4	4	160
Sep. 20, 1833	Royal ARMSTRONG	NE of SE 1/4	4	40
Sep. 8, 1835	John TAYLOR	W of SE 1/4	4	80
Feb. 8, 1836	Thomas HOUGHAN & Others	SE of SE 1/4	4	40
Jun. 30, 1836	Edmund L. SHAKLEFORD	NE 1/4	5	156.64
Oct. 30, 1835	John MILLER	NE of NW 1/4	5	38.83
Jun. 30, 1836	Edmund L. SHAKLEFORD	W of NW 1/4	5	78.32
Sep. 14, 1835	Christopher ATTERBERRY	SE of NW 1/4	5	38.83
Feb. 8, 1836	Thomas HOUGHAN & Others	NE of SW 1/4	5	40
Jul. 12, 1830	William WATKINS	W of SW 1/4	5	80
Dec. 21, 1832	Lewis WATKINS	SE of SW 1/4	5	40
Jun. 30, 1836	Andrew PORTER	SE 1/4	5	160
Jan. 24, 1834	Daniel ATTERBERRY	NE of NE 1/4	6	39.05
Feb. 27, 1833	Benjamin CONNER	NW of NE 1/4	6	39.05
Mar. 31, 1832	Daniel ATTERBERRY	S of NE 1/4	6	78.10
Dec. 1, 1836	Joseph WATKINS	E of NW 1/4	6	56.78
May 20, 1854	Christopher ATTERBERRY	NW of NW 1/4	6	28.39
Dec. 8, 1854	Calvin ATTERBERRY	SW of NW 1/4	6	28.39
May 23, 1854	Daniel ATTERBERRY	SW 1/4	6	117.20
Jul. 14, 1827	Charles BELL	E of SE 1/4	6	80
Nov. 3, 1830	Daniel ATTERBERRY	W of SE 1/4	6	80
Nov. 3, 1830	Howell SELLARS	E of NE 1/4	7	80

Page 27 Of Original Book

Feb. 14, 1834	Peter VAN BERGEN	NW of NE 1/4	7	40
Aug. 2, 1832	Thomas S. EDWARDS	SW of NE 1/4	7	40
Dec. 8, 1854	Horatio M. OTT	N of NW 1/4	7	59.22

FEDERAL LAND SALES RECORD

<u>Date</u>	<u>By Whom Entered</u>	<u>Sub-Division</u>	<u>Sec.</u>	<u>Acres</u>
Aug. 20, 1853	Daniel ATTERBERRY	SW of NW 1/4	7	29.60
Dec. 14, 1832	Samuel WATKINS	SE of NW 1/4	7	29.60
Dec. 14, 1832	Samuel WATKINS	NE of SW 1/4	7	29.62
Sep. 24, 1832	Samuel WATKINS	W of SW 1/4	7	59.24
Dec. 20, 1832	Martin EDWARDS	SE of SW 1/4	7	29.62
Sep. 12, 1826	Robert COWNOVER	E of SE 1/4	7	80
Jan. 1, 1830	Charles BELL	W of SE 1/4	7	80
Jul. 17, 1835	Thomas F. MC DOWELL	E of NE 1/4	8	80
Jun. 1, 1833	Thomas F. MC DOWELL	W of NE 1/4	8	80
Oct. 21, 1827	James WATKINS	E of NW 1/4	8	80
Apr. 21, 1827	James WATKINS	W of NW 1/4	8	80
Sep. 12, 1826	Joseph WATKINS	SW 1/4	8	160
Jun. 1, 1833	Thomas F. MC DOWELL	E of SE 1/4	8	80
Dec. 31, 1829	Joseph WATKINS	W of SE 1/4	8	80
Aug. 26, 1835	John TAYLOR	NE 1/4	9	160
Aug. 26, 1835	John TAYLOR	NW 1/4	9	160
Aug. 26, 1835	John TAYLOR	SW 1/4	9	160
Aug. 26, 1835	John TAYLOR	SE 1/4	9	160
Jul. 14, 1835	Elijah JONES	E of NE 1/4	10	80
Jul. 14, 1835	John CLAREY	W of NE 1/4	10	80
May 31, 1833	John CLAREY	NE of NW 1/4	10	40
Aug. 27, 1835	John TAYLOR	W of NW 1/4	10	80
Oct. 5, 1835	John CLAREY	SE of NW 1/4	10	40
Oct. 19, 1835	John TAYLOR	E of SW 1/4	10	80
Sep. 10, 1835	John TAYLOR	W of SW 1/4	10	80
Dec. 24, 1830	John RITTER	E of SE 1/4	10	80
Jun. 3, 1833	Nathaniel A. WARE	W of SE 1/4	10	80
Jul. 17, 1832	John C. VANCE	NE of NE 1/4	11	40
Apr. 27, 1831	John C. VANCE	W of NE 1/4	11	80
Jan. 8, 1833	John C. VANCE	SE of NE 1/4	11	40
Jun. 3, 1830	Elizabeth RITTER	E of NW 1/4	11	80
Jun. 3, 1833	Nathaniel A. WARE	W of NW 1/4	11	80
Jul. 18, 1835	Elijah JONES	E of SW 1/4	11	80
Oct. 3, 1829	John RITTER	W of SW 1/4	11	80
Nov. 27, 1835	Caleb WALL	NE of SE 1/4	11	40
Jul. 1, 1836	John TAYLOR	W of SE 1/4	11	80
Oct. 21, 1834	Alfred SUMMERS	SE of SE 1/4	11	40
Feb. 4, 1836	Geo. H. SHORT & Others	NE of NE 1/4	12	40
Jan. 29, 1836	John TAYLOR	W of NE 1/4	12	74.91
Jan. 15, 1836	William B. SHORT	SE of NE 1/4	12	40
Feb. 17, 1832	John RITTER (W side river)	NW 1/4	12	125.10
Aug. 22, 1836	Isaac S. BRITTIN (E side river)	E Part of NW 1/4	12	13.99
Aug. 4, 1832	G. WARBURTON & J. TAYLOR (E side river)	E Part of SW 1/4	12	22.70
Feb. 17, 1832	John RITTER (W side river)	W of SW 1/4	12	106.50
Jul. 11, 1835	John TAYLOR	E of SE 1/4	12	80
Aug. 4, 1832	G. WARBURTON & J. TAYLOR	W of SE 1/4	12	80
Jan. 2, 1836	James & N. BAXTER	E of NE 1/4	13	80

FEDERAL LAND SALES RECORD

<u>Date</u>	<u>By Whom Entered</u>	<u>Sub-Division</u>	<u>Sec.</u>	<u>Acres</u>
Aug. 4, 1832	G. WARBURTON & J. TAYLOR	W of NE 1/4	13	80
Aug. 1, 1832	George G. MILLER	E Part of NW 1/4	13	14.90
Jul. 18, 1831	Elijah ESTEP	NW Front	13	117.40
Apr. 16, 1832	George WARBURTON	SW 1/4	13	115.90
Sep. 12, 1826	Hugh ARMSTRONG	SW Part of SW1/4	13	10.40
May 18, 1831	James BAXTER	E of SE 1/4	13	80
Dec. 21, 1835	George TROTTER	NW of SE 1/4	13	40
Oct. 9, 1832	William BAXTER	SW of SE 1/4	13	40
Sep. 12, 1826	James EASTEP	E of NE 1/4	14	80
Jan. 22, 1831	Pollard SIMMONS	W of NE 1/4	14	80
Dec. 28, 1830	Jacob BALE	E of NW 1/4	14	80
Dec. 29, 1829	Pollard SIMMONS	W of NW 1/4	14	80
Feb. 2, 1832	Erastus WRIGHT	E of SW 1/4	14	80
Aug. 15, 1831	Gersham JAYNE	W of SW 1/4	14	80
Jan. 30, 1832	Peter LUKINS	SE 1/4	14	152.90
Dec. 17, 1830	Jacob BALE	E of NE 1/4	15	80

Page 28 Of Original Book

Jan. 26, 1831	Jacob BALE	W of NE 1/4	15	80
Jun. 11, 1833	Nathaniel A. WARE	E of NW 1/4	15	80
Aug. 25, 1835	John M. ROBERTSON	W of NW 1/4	15	80
Nov. 12, 1835	Josiah RICHMOND	E of SW 1/4	15	80
Sep. 24, 1835	John TAYLOR	W of SW 1/4	15	80
Nov. 4, 1830	Benjamin POLLARD	SE 1/4	15	160
May 4, 1838	John TAYLOR	* L1 NE of NE 1/4	16	40
May 3, 1838	Joel JOHNSON	* L2 NW of NE 1/4	16	40
May 4, 1838	John TAYLOR	* L6 SW of SE 1/4	16	40
May 4, 1838	John TAYLOR	* L7 SE of NE 1/4	16	40
May 3, 1838	JOEL JOHNSON	* L3 NE of NW 1/4	16	40
May 4, 1838	John TAYLOR	* L4 W of NW 1/4	16	80
May 4, 1838	John TAYLOR	* L5 SE of NW 1/4	16	40
May 4, 1838	John TAYLOR	* L10 E of SW 1/4	16	80
May 3, 1838	William HALL	* L11 W of SW 1/4	16	80
May 4, 1838	John TAYLOR	* L8 E of SE 1/4	16	80
May 4, 1838	John TAYLOR	* L9 W of SE 1/4	16	80
May 31, 1833	Elijah JONES	E of NE 1/4	17	80
Sep. 12, 1826	Thomas WATKINS	W of NE 1/4	17	80
Sep. 12, 1826	Thomas WATKINS	NW 1/4	17	160
Sep. 12, 1826	John JONES	E of SW 1/4	17	80
Sep. 25, 1826	Henry MC HENRY	W of SW 1/4	17	80
Jul. 16, 1835	Spencer MERRILL	NE of SE 1/4	17	40
Sep. 25, 1826	Thomas WATKINS	W of SE 1/4	17	80
Aug. 4, 1832	Elijah JONES	SE of SE 1/4	17	40
Sep. 12, 1826	Henry BELL	NE 1/4	18	160
Feb. 2, 1832	Philip C. LATHAM	E of NW 1/4	18	59.58
Feb. 16, 1835	John MILLER	NW of NW 1/4	18	29.79
Jun. 18, 1853	John POTTER	SW of NW 1/4	18	29.79

* School Land Sales

FEDERAL LAND SALES RECORD

<u>Date</u>	<u>By Whom Entered</u>	<u>Sub-Division</u>	<u>Sec.</u>	<u>Acres</u>
Jul. 8, 1836	Robert COWNOVER	E of SW 1/4	18	59.34
Sep. 24, 1836	Robert COWNOVER	W of SW 1/4	18	59.34
Dec. 10, 1828	Charles BELL	E of SE 1/4	18	80
Sep. 12, 1826	Robert COWNOVER	W of SE 1/4	18	80
Jan. 30, 1832	Silas WATKINS	E of NE 1/4	19	80
Oct. 5, 1832	Bartley WELTON	NW of NE 1/4	19	40
Feb. 29, 1836	Jacob BELL	SW of NE 1/4	19	40
Feb. 1, 1836	William M. DAVIS	NW 1/4	19	118.15
Apr. 21, 1827	E. C. BLANKENSHIP	SW 1/4	19	119.52
Oct. 2, 1826	Jesse GUM	E of SE 1/4	19	80
Nov. 28, 1826	Reuben RADFORD	W of SE 1/4	19	80
Jun. 3, 1833	Nathaniel A. WARE	E of NE 1/4	20	80
Oct. 20, 1835	William G. GREEN	NW of NE 1/4	20	40
Jun. 11, 1832	William WATKINS	SW of NE 1/4	20	40
Jun. 12, 1833	William JONES	NE of NW 1/4	20	40
Jan. 13, 1832	John ARMSTRONG	W of NW 1/4	20	80
Feb. 21, 1833	William JONES	SE of NW 1/4	20	40
Feb. 25, 1833	John WATKINS	NE of SW 1/4	20	40
Mar. 25, 1830	John JONES	W of SW 1/4	20	80
Sep. 28, 1832	John WATKINS	SE of SW 1/4	20	40
Mar. 17, 1835	Joseph ENGLAND	NE of SE 1/4	20	40
Oct. 20, 1835	William G. GREEN	NW of SE 1/4	20	40
Jan. 29, 1833	George DAVIS	SW of SE 1/4	20	40
Jun. 7, 1834	Joseph ENGLAND	SE of SE 1/4	20	40
Sep. 11, 1835	Edwin J. HOCKADAY	NE 1/4	21	160
Sep. 11, 1835	Edwin J. HOCKADAY	NW 1/4	21	160
Mar. 17, 1835	William MC NEELY	NE of SW 1/4	21	40
Mar. 6, 1835	William MC NEELY	W of SW 1/4	21	80
Nov. 24, 1835	Charles ARNOLD	SE of SW 1/4	21	40
Oct. 27, 1835	C. ARNOLD & E. J. SHAKLEFORD	SE 1/4	21	160
Jun. 30, 1836	James M. SHAKLEFORD	NE of NE 1/4	22	40
Aug. 27, 1829	John SIDWELL	W of NE 1/4	22	80
Dec. 1, 1832	William WEBB	SE of NE 1/4	22	40
Jun. 3, 1833	Nathaniel A. WARE	E of NW 1/4	22	80
Sep. 11, 1835	John TAYLOR	W of NW 1/4	22	80
Aug. 27, 1829	Thomas WATKINS	E of SW 1/4	22	80
Jun. 3, 1833	Nathaniel A. WARE	W of SW 1/4	22	80

Page 29 Of Original Book

Dec. 30, 1829	Thomas WATKINS	E of SE 1/4	22	80
Sep. 25, 1826	Thomas WATKINS	W of SE 1/4	22	80
Jun. 24, 1835	John TAYLOR	NE 1/4	23	160
Sep. 11, 1835	Edwin J. HOCKADAY	NE of NW 1/4	23	40
Aug. 27, 1829	John SIDWELL	W of NW 1/4	23	80
Oct. 27, 1835	Charles ARNOLD	SE of NW 1/4	23	40
Feb. 1, 1836	Fredrick SLINKER	E of SW 1/4	23	80
Nov. 30, 1830	Benjamin POLLARD	W of SW 1/4	23	80
May 18, 1839	E. TAYLOR & M. S. MARSH	NE of SE 1/4	23	40
May 18, 1839	William S. VANCE	W of SE 1/4	23	80

FEDERAL LAND SALES RECORD

<u>Date</u>	<u>By Whom Entered</u>	<u>Sub-Division</u>	<u>Sec.</u>	<u>Acres</u>
Jun. 29, 1835	Bennett ABLE	SE of SE 1/4	23	40
Oct. 27, 1826	Sylvester BAKER	E of NE 1/4	24	80
Jun. 12, 1833	Nathaniel A. WARE	W of NE 1/4	24	80
Aug. 25, 1835	John TAYLOR	E Part of NW 1/4	24	63.30
Dec. 15, 1835	John TAYLOR	W of NW 1/4	24	77.60
Dec. 6, 1831	Nathaniel OWENS	SW 1/4	24	153.10
Sep. 3, 1831	Sylvester BAKER	SE 1/4	24	148.70
Sep. 15, 1835	John TAYLOR	NE 1/4	25	142.30
Feb. 26, 1831	Bowling GREEN	E of NW 1/4	25	82.94
Aug. 4, 1829	Bowling GREEN	W of NW 1/4	25	80
Sep. 24, 1835	J. TAYLOR & J. M. SHAKLEFORD	E Part of SW 1/4	25	4.27
Jul. 19, 1828	John M. CAMRON	SW Front SW 1/4	25	153.40
Jan. 23, 1836	Mathew S. MARSH	E of SE 1/4	25	80
Aug. 10, 1836	Alexander TRENT	NW of SE 1/4	25	36.06
Aug. 20, 1836	John ALLEN	SW of SE 1/4	25	28.25
May 13, 1839	Charles CALLARATTE	E of NE 1/4	26	80
Apr. 15, 1853	Robert CONOVER	NW of NE 1/4	26	40
Jan. 18, 1851	Joseph ENGLAND	SW of NE 1/4	26	40
Dec. 6, 1831	Nathaniel OWENS	E of NW 1/4	26	80
Jan. 24, 1832	Thomas WATKINS	W of NW 1/4	26	80
Aug. 8, 1836	John RAFFERTY	NE of SW 1/4	26	40
Jan. 22, 1829	James WATKINS	W of SW 1/4	26	80
Apr. 11, 1833	Robert MC NABB	SE of SW 1/4	26	40
Oct. 10, 1831	John ALLEN	E of SE 1/4	26	80
Feb. 19, 1833	Nelson ALLEY	NW of SE 1/4	26	40
Apr. 15, 1833	Mentor GRAHAM	SW of SE 1/4	26	40
Dec. 30, 1829	Thomas WATKINS	E of NE 1/4	27	80
Sep. 25, 1826	Thomas WATKINS	W of NE 1/4	27	80
Nov. 19, 1827	Thomas WATKINS	E of NW 1/4	27	80
Jun. 3, 1833	Nathaniel A. WARE	W of NW 1/4	27	80
Nov. 6, 1830	Thomas WATKINS	E of SW 1/4	27	80
Jun. 3, 1833	Nathaniel A. WARE	W of SW 1/4	27	80
Sep. 25, 1826	Thomas WATKINS	SE 1/4	27	160
Oct. 1, 1835	John GRIGG	NE 1/4	28	160
Oct. 1, 1835	John GRIGG	E of NW 1/4	28	80
May 22, 1835	John B. GUM	NW of NW 1/4	28	40
Jun. 7, 1833	Jesse GUM	SW of NW 1/4	28	40
May 30, 1833	Jesse GUM	E of SW 1/4	28	80
Apr. 23, 1832	George KIRBY	W of SW 1/4	28	80
Oct. 1, 1835	John GRIGG	SE 1/4	28	160
Apr. 30, 1831	Jesse GUM	E of NE 1/4	29	80
Aug. 14, 1830	Jesse GUM	W of NE 1/4	29	80
Sep. 12, 1826	Matilda GADDIE	E of NW 1/4	29	80
Oct. 29, 1828	Elijah C. GADDIE	W of NW 1/4	29	80
Sep. 12, 1826	Cyrus KIRBY	SW 1/4	29	160
Sep. 12, 1826	Jesse GUM	SE 1/4	29	160
Sep. 12, 1826	Elizabeth GADDIE	E of NE 1/4	30	80
Nov. 4, 1826	Matilda GADDIE	W of NE 1/4	30	80
Oct. 10, 1828	Thomas WATKINS	NW 1/4	30	120.80
Sep. 25, 1826	Robert COWNOVER	SW 1/4	30	120.48
Oct. 11, 1826	Thomas WATKINS	E of SE 1/4	30	80

FEDERAL LAND SALES RECORD

<u>Date</u>	<u>By Whom Entered</u>	<u>Sub-Division</u>	<u>Sec.</u>	<u>Acres</u>
Sep. 12, 1826	Elias GREEN	W of SE 1/4	30	80
Sep. 12, 1826	George SPEARS, Jr.	E of NE 1/4	31	80
Sep. 12, 1826	George DAVIS	W of NE 1/4	31	80
Sep. 12, 1826	Robert COWNOVER	NW 1/4	31	121.11
Sep. 12, 1826	George SPEARS, Jr.	SW 1/4	31	119.68

Page 30 Of Original Book

Sep. 12, 1826	George SPEARS, Jr.	SE 1/4	31	160
Sep. 12, 1826	Jesse GUM	NE 1/4	32	160
Sep. 12, 1826	Jesse GUM	NW 1/4	32	160
Sep. 12, 1826	George SPEARS, Jr.	SW 1/4	32	160
Sep. 12, 1826	George SPEARS, Jr.	E of SE 1/4	32	80
Sep. 12, 1826	George SPEARS, Sr.	W of SE 1/4	32	80
Nov. 13, 1834	J. COLBY & D.B. CAVERNO	E of NE 1/4	33	80
Nov. 13, 1834	Jonathon COLBY	NW of NE 1/4	33	40
Apr. 29, 1836	David B. CAVERNO	SW of NE 1/4	33	40
Oct. 27, 1834	Jesse GUM	NE of NW 1/4	33	40
Sep. 12, 1826	George SPEARS, Jr.	W of NW 1/4	33	80
Jun. 20, 1832	Jesse GUM	SE of NW 1/4	33	40
Jan. 18, 1832	George SPEARS, Jr.	E of SW 1/4	33	80
May 16, 1831	George SPEARS, Jr.	W of SW 1/4	33	80
Oct. 27, 1835	Daniel B. PRICE	E of SE 1/4	33	80
Feb. 2, 1835	George SPEARS, Jr.	W of SE 1/4	33	80
Oct. 2, 1826	Jesse GUM	E of NE 1/4	34	80
Dec. 21, 1829	Edward POTTER	W of NE 1/4	34	80
Oct. 25, 1830	Johnson GRAHAM	E of NW 1/4	34	80
May 25, 1833	Nathaniel A. WARE	W of NW 1/4	34	80
Jan. 4, 1833	Edward POTTER	NE of SW 1/4	34	40
May 23, 1835	Robert POTTER	NW of SW 1/4	34	40
Jan. 4, 1833	Edward POTTER	SW of SW 1/4	34	40
Jul. 2, 1833	Hugh ARMSTRONG	SE of SW 1/4	34	40
Sep. 12, 1826	Hugh ARMSTRONG	E of SE 1/4	34	80
Dec. 21, 1829	Edward POTTER	W of SE 1/4	34	80
Jun. 17, 1830	William GREEN	E of NE 1/4	35	80
Jun. 14, 1830	David SPEARS	W of NE 1/4	35	80
Jun. 17, 1830	William GREEN	E of NW 1/4	35	80
Jun. 22, 1827	Felix G. GREEN	W of NW 1/4	35	80
Sep. 12, 1826	William GREEN	SW 1/4	35	160
Mar. 12, 1826	John PURKAPILE	E of SE 1/4	35	80
Sep. 12, 1826	William GREEN	W of SE 1/4	35	80
Oct. 10, 1855	Henry HOHIMER	E Part N Of River NE 1/4	36	54.17
Oct. 16, 1835	John ALLEN	NW of NE 1/4	36	20.47
May 2, 1829	Ezekial B. HARRISON	SW of NE 1/4	36	61.05
Oct. 25, 1830	Johnson GRAHAM	E of NE 1/4	36	80
Jun. 4, 1830	James COX	W of NW 1/4	36	80
Oct. 9, 1827	Jesse MALTBY	SW 1/4	36	160
Oct. 29, 1829	Josiah MALTBY	E of SE 1/4	36	80
Jun. 22, 1830	Elihu BONE	W of SE 1/4	36	80

FEDERAL LAND SALES RECORD

Township 19 North, Range 7 West

<u>Date</u>	<u>By Whom Entered</u>	<u>Sub-Division</u>	<u>Sec.</u>	<u>Acres</u>
Feb. 14, 1854	Harrison BROWN	S of NE 1/4	1	75.05
Mar. 5, 1836	John Y. LANE	S Part of SW 1/4	1	131.90
Mar. 11, 1834	James SHORT	S Part of SE 1/4	1	94.50
Jun. 30, 1838	David R. SHORT	S Part N (S Side River) NE 1/4	2	61.10
Mar. 10, 1836	William COX	NE of SW 1/4	2	40
Apr. 7, 1854	Peter HINNERS	NW of SW 1/4	2	40
May 28, 1853	Peter HINNERS	SW of SW 1/4	2	40
Dec. 21, 1853	Fredrick BOCKER	SE of SW 1/4	2	40
Dec. 21, 1853	Charles BOCKER	NE of SE 1/4	2	40
Dec. 21, 1853	Henry BOCKER	NW of SE 1/4	2	40
Jun. 20, 1849	Michael SPANGLER	SW of SE 1/4	2	40
Jan. 14, 1841	Lewis SPRINKLE	SE of SE 1/4	2	40
Mar. 5, 1836	John TAYLOR	S Part (S Side River) NE 1/4	3	101.50
Mar. 27, 1854	Brochter P. SEINEMANE	N of SW 1/4	3	80
Nov. 16, 1853	Alexander M. HIGGENBOTHAM	SW of SW 1/4	3	40
Feb. 6, 1855	Henry DEPPE	SE of SW 1/4	3	40
May 28, 1853	Peter HINNERS	N of SE 1/4	3	80
May 23, 1854	Peter HINNERS	SW of SE 1/4	3	40
May 28, 1853	Peter HINNERS	SE of SE 1/4	3	40
Mar. 8, 1836	George G. MILLER	S of NE 1/4	4	63.30
May 5, 1831	George MILLER	S Part of NW 1/4	4	45.70
Sep. 6, 1827	George MILLER	E of SW 1/4	4	80
May 4, 1831	Christopher A. BALLARD	W of SW 1/4	4	80
Jan. 1, 1855	John H. WESTERMAN	NE of SE 1/4	4	40
Mar. 8, 1836	George G. MILLER	NW of SE 1/4	4	40

Page 31 Of Original Book

Aug. 31, 1835	Jesse MILLER	SW of SE 1/4	4	40
Feb. 20, 1838	John M. HALL	SE of SE 1/4	4	40
Feb. 12, 1856	Julius H. CURRIER	NW of SE 1/4	5	40
Apr. 2, 1836	George MILLER	S Part of SE 1/4	5	95.50
Jul. 13, 1861	G. K. WATKINS (Swamp)	E of NW 1/4	5	75.25
Aug. 7, 1845	Josiah COOK	SW of NW 1/4	5	37.51
May 1, 1837	Solomon WOOD	E of SW 1/4	5	80
Aug. 7, 1848	Josiah COOK	NW of SW 1/4	5	40
Jul. 24, 1861	Levi WILCOX (Swamp)	SW of SW 1/4	5	40
Apr. 2, 1836	George MILLER	E of SE 1/4	5	80
May 1, 1837	Solomon WOOD	SW of SE 1/4	5	40
Jul. 13, 1861	James T. PANTIER (Swamp)	W 1/2 L1 NE 1/4	6	40
Aug. 7, 1848	Josiah COOK	E 1/2 L1 NE 1/4	6	40
Oct. 5, 1861	S. C. BERRY (Swamp)	Front NW 1/4	6	96.20
Oct. 5, 1861	S. C. BERRY	Front SW 1/4	6	110.60
Aug. 7, 1848	Josiah COOK	NE of SE 1/4	6	40
Jul. 13, 1861	James M. PANTIER			

FEDERAL LAND SALES RECORD

<u>Date</u>	<u>By Whom Entered</u>	<u>Sub-Division</u>	<u>Sec.</u>	<u>Acres</u>
Jul. 13, 1861	(Swamp) S. WATKINS & J. M. PANTIER (Swamp)	NW of SE 1/4 S of SE 1/4	6 6	40 80
Nov. 22, 1855	Isaac R. HITT & J. A. ROCKWELL	NE of NE 1/4	7	40
Jul. 13, 1861	Elijah ARMSTRONG (Swamp)	NW of NE 1/4	7	40
Sep. 20, 1836	Harman WHITE	SW of NE 1/4	7	40
Apr. 3, 1838	Simeon P. WHITE	SE of NE 1/4	7	40
May 20, 1833	Thomas F. DOWELL	NW 1/4	7	110.24
Jul. 17, 1835	Thomas F. DOWELL	NE of SW 1/4	7	27.52
Jun. 4, 1833	James RANGLES	NW of SW 1/4	7	27.52
Sep. 27, 1836	James RANGLES	S of SW 1/4	7	55.04
Sep. 27, 1836	Isaac WHITE	E of SE 1/4	7	80
Sep. 20, 1836	Isaac WHITE	W of SE 1/4	7	80
Sep. 27, 1836	John WHITE	E of NE 1/4	8	80
Apr. 2, 1836	George G. MILLER	W of NE 1/4	8	80
Sep. 20, 1837	Jacob SNYDER	E of NW 1/4	8	80
Sep. 20, 1837	Jacob SNYDER	NW of NW 1/4	8	40
Jul. 1, 1852	Hiram WALKER	SW of NW 1/4	8	40
Feb. 20, 1856	Abraham S. PRIMM	E of SW 1/4	8	80
Dec. 3, 1851	Samuel MC CRARY	NW of SW 1/4	8	40
Feb. 20, 1856	Abraham S. PRIMM	SW of SW 1/4	8	40
May 20, 1852	Jonathan CURRIER	E of SE 1/4	8	80
Feb. 20, 1856	Abraham S. PRIMM	NW of SE 1/4	8	40
Feb. 18, 1852	George BIYLER	SW of SE 1/4	8	40
Jan. 1, 1837	Jesse MILLER	NE of NE 1/4	9	40
Mar. 29, 1836	George G. MILLER	W of NE 1/4	9	80
Nov. 25, 1853	Elizabeth SHORT	SE of NE 1/4	9	40
Jan. 20, 1836	George MILLER	E of NW 1/4	9	80
Mar. 15, 1836	Jesse MILLER	NW of NW 1/4	9	40
Dec. 28, 1835	Royal POTTER	SW of NW 1/4	9	40
Dec. 28, 1835	David R. SHORT	NE of SW 1/4	9	40
Nov. 3, 1835	Conrad ELMORE	NW of SW 1/4	9	40
May 20, 1852	Jonathan CURRIER	SW of SW 1/4	9	40
Dec. 16, 1845	Asel PATCHER	SE of SW 1/4	9	40
Jun. 3, 1834	Josiah COOK	NE of SE 1/4	9	40
Aug. 9, 1852	Jonathan CURRIER	NW of SE 1/4	9	40
Sep. 13, 1852	Samuel MC CRARY	SW of SE 1/4	9	40
Oct. 4, 1836	William VAIL	SE of SE 1/4	9	40
Apr. 13, 1838	Hardin THOMAS	NE of NE 1/4	10	40
Sep. 14, 1853	William CLOSE	NW of NE 1/4	10	40
Apr. 21, 1853	Chas. LUCE	SW of NE 1/4	10	40
Aug. 12, 1837	Tilman HORNBUCKLE	SE of NE 1/4	10	40
Dec. 30, 1853	Daniel WIDEMAN	NE of NW 1/4	10	40
Nov. 16, 1853	Alexander M. HIGGINBOTHAM	NW of NW 1/4	10	40
Feb. 12, 1851	John H. MARBOLD	SW of NW 1/4	10	40
Jan. 18, 1839	Nathaniel J. LATIMER	SE of NW 1/4	10	40
Dec. 21, 1853	Peter BENNOIT	NE of SW 1/4	10	40
Sep. 3, 1834	Peter ELMORE	NW of SW 1/4	10	40
Sep. 22, 1851	Reuben BUCHANAN	SW of SW 1/4	10	40

FEDERAL LAND SALES RECORD

<u>Date</u>	<u>By Whom Entered</u>	<u>Sub-Division</u>	<u>Sec.</u>	<u>Acres</u>
Nov. 19, 1852	Peter BENIGHT	SE of SW 1/4	10	40
Oct. 16, 1852	George BOWMAN	N of SE 1/4	10	80

Page 32 Of Original Book

Jan. 16, 1852	Fredrick BAKER	SW of SE 1/4	10	40
Nov. 29, 1848	Fredrick BANKER	SE of SE 1/4	10	40
Jun. 20, 1849	Michael SPANGLER	NE of NE 1/4	11	40
Jun. 20, 1849	Michael SPANGLER	W of NE 1/4	11	80
Oct. 21, 1854	Michael SPANGLER	SE of NE 1/4	11	40
Dec. 6, 1854	Fred SCHONEWISE	NE of NW 1/4	11	40
Mar. 30, 1853	Thomas L. HARRIS	W of NW 1/4	11	80
Oct. 12, 1850	Philip SPANGLER & Others	SE of NW /4	11	40
Jul. 15, 1836	John V. FREEMAN	NE of SW 1/4	11	40
Jul. 15, 1836	John V. FREEMAN	W of SW 1/4	11	80
Mar. 22, 1836	Harrison SHORT	SE of SW 1/4	11	40
Dec. 29, 1840	Alexander CALDWELL	N of SE 1/4	11	80
Feb. 17, 1834	James SHORT	S of SE 1/4	11	80
Jun. 20, 1835	Elisha SOWARD	NE 1/4	12	150.50
Mar. 26, 1855	Philip ALBERT	NE of NW 1/4	12	40
Jul. 15, 1836	John V. FREEMAN	NW of NW 1/4	12	40
Dec. 19, 1853	Edward POTTER	SW of NW /4	12	40
Apr. 22, 1835	William ANNO	SE of NW 1/4	12	40
Apr. 22, 1835	William ANNO	NE of SW 1/4	12	40
Jul. 21, 1835	Nancy MITCHELL	NW of SW 1/4	12	40
Apr. 24, 1837	John JONES, Jr.	SW of SW 1/4	12	40
Jul. 13, 1861	C. H. WILLSON (Swamp)	SE of SW 1/4	12	40
Feb. 13, 1836	John PENTICOST	E Part SE 1/4	12	10.10
Jul. 13, 1861	C. H. WILLSON (Swamp)	W Part SE 1/4	12	125.50
Dec. 29, 1840	Alexander CALDWELL	Front NE 1/4	13	78.09
Nov. 2, 1835	Caleb WALL (E Side River)	Frnt. E1/2 NE1/4	13	103
Oct. 28, 1836	John BENNETT	E of NW 1/4	13	80
Apr. 2, 1836	Mason ALTIG	W of NW 1/4	13	80
Feb. 26, 1851	James ALTIG	E of SW 1/4	13	80
Jul. 13, 1836	Andrew W. PORTER	W of SW 1/4	13	80
Oct. 28, 1836	John BENNETT	W Front SE 1/4	13	75.60
Aug. 3, 1836	Mason ALTIG	NE of NE 1/4	14	40
Mar. 11, 1834	David R. SHORT	W of NE 1/4	14	80
Nov. 17, 1837	Samuel H. AMAD	SE of NE 1/4	14	40
Sep. 15, 1835	James SHORT	E of NW 1/4	14	80
Dec. 5, 1835	Mordecia MOBLY	W of NW 1/4	14	80
Mar. 7, 1834	Elisha SOWARD	E of SW 1/4	14	80
Jul. 21, 1835	Thomas ANNO	W of SW 1/4	14	80
Apr. 22, 1835	William ANNO	E of SE 1/4	14	80
Mar. 7, 1834	Elisha SOWARD	W of SE 1/4	14	80
Dec. 5, 1835	Mordecia MOBLY	E of NE 1/4	15	80
May 23, 1835	John DUFF	NW of NE 1/4	15	40
Jan. 4, 1836	Mordecia MOBLY	SW of NE 1/4	15	40
Dec. 24, 1835	John TAYLOR	E of NW 1/4	15	80

FEDERAL LAND SALES RECORD

<u>Date</u>	<u>By Whom Entered</u>	<u>Sub-Division</u>	<u>Sec.</u>	<u>Acres</u>
Aug. 12, 1837	Tilman HORNBUCKLE	NW of NW 1/4	15	40
Jun. 16, 1834	Joseph WATKINS	SW of NW 1/4	15	40
Nov. 13, 1835	Seth M. TINSLEY	E of SW 1/4	15	80
Jun. 16, 1834	Joseph WATKINS	NW of SW 1/4	15	40
Jan. 1, 1836	Seth M. TINSLEY	SW of SW 1/4	15	40
Nov. 13, 1835	Jacob M. EARLAY	SE 1/4	15	160
Sep. 15, 1834	Royal POTTER	L1 NE 1/4	16	80
Sep. 15, 1834	Peter ELMORE	L2 NE 1/4	16	80
Oct. 16, 1835	Noah M. KING	L3 NW 1/4	16	80
Jun. 16, 1835	David R. SHORT	L4 W of NW 1/4	16	80
Sep. 9, 1834	Obadiah SHORT	L5 SW 1/4	16	80
Sep. 3, 1834	Noah M. KING	L6 SW 1/4	16	80
Sep. 3, 1834	Peter ELMORE	L7 of SE 1/4	16	80
Sep. 12, 1834	Josiah COOK	L8 of SE 1/4	16	80
May 20, 1852	Jonathan CURRIER	NE of NE 1/4	17	40
Feb. 6, 1839	Susanna ARMSTRONG	W of NE 1/4	17	80
Feb. 2, 1835	Susanna ARMSTRONG	SE of NE 1/4	17	40
Oct. 9, 1856	Adam LANG	N of NW 1/4	17	80
Feb. 15, 1837	Silas ELMORE	SW of NW 1/4	17	40
Feb. 19, 1853	William ARMSTRONG	SE of NW 1/4	17	40
Oct. 12, 1826	Isham REVIS	E of SW 1/4	17	80
Jan. 1, 1833	Elijah JONES	NW of SW 1/4	17	40

Page 33 Of Original Book

Oct. 18, 1834	Mathew HOLLAND	SW of SW 1/4	17	40
Nov. 22, 1830	Susanna ARMSTRONG	E of SE 1/4	17	80
Oct. 9, 1829	Obadiah SHORT	W of SE 1/4	17	80
Feb. 18, 1837	James HUDSPETH	E of NE 1/4	18	80
Jul. 9, 1853	Isaac COLSON	NW of NE 1/4	18	40
Dec. 18, 1855	Samuel WATKINS	SW of NE 1/4	18	40
Sep. 4, 1837	James HUDSPETH	N of NW 1/4	18	80
Jun. 23, 1854	William CENTERS	S of NW 1/4	18	55.10
Jul. 21, 1853	Samuel WATKINS	NE of SW 1/4	18	27.42
Dec. 18, 1855	Samuel WATKINS	NW of SW 1/4	18	27.42
Dec. 30, 1853	Beverly WATKINS	S of SW 1/4	18	54.84
Jul. 21, 1853	Samuel WATKINS	E of SE 1/4	18	80
Dec. 8, 1847	James HUDSPETH	NW of SE 1/4	18	40
Jan. 8, 1849	Barcley WATKINS	SW of SE 1/4	18	40
Jul. 17, 1835	Beverly WATKINS	NE of NE 1/4	19	40
Jun. 16, 1834	Joseph WATKINS	W of NE 1/4	19	80
Aug. 3, 1839	James HUDSPETH	SE of NE 1/4	19	40
Jul. 17, 1835	Joseph WATKINS	N of NW 1/4	19	54.70
Feb. 21, 1837	Samuel WATKINS	S of NW 1/4	19	54.70
Jun. 16, 1834	Samuel WATKINS	N of SW 1/4	19	54.98
Dec. 4, 1833	Willis WATKINS	S of SW 1/4	19	54.98
Dec. 29, 1835	E. & P. A. JARVIS	E of SE 1/4	19	80
Feb. 11, 1835	W. & S. WATKINS	W of SE 1/4	19	80
Dec. 26, 1832	Elijah JONES	E of NE 1/4	20	80
Jul. 6, 1832	William ARMSTRONG	NW of NE 1/4	20	40
Feb. 8, 1836	Thos. HOUGHAN & Others	SW of NE 1/4	20	40

FEDERAL LAND SALES RECORD

<u>Date</u>	<u>By Whom Entered</u>	<u>Sub-Division</u>	<u>Sec.</u>	<u>Acres</u>
Apr. 29, 1831	Mathew HOLLAND	E of NW 1/4	20	80
Jan. 6, 1836	Mathew HOLLAND	W of NW 1/4	20	80
Feb. 8, 1836	Thos. HOUGHAN & Others	E of SW 1/4	20	80
Jul. 17, 1835	Joseph WATKINS	W of SW 1/4	20	80
Aug. 24, 1835	John GRIGG	E of SE 1/4	20	80
Oct. 15, 1834	William ARMSTRONG	NW of SE 1/4	20	40
Feb. 8, 1836	Thos. HOUGHAN & Others	SW of SE 1/4	20	40
Nov. 2, 1835	John TAYLOR	E of NE 1/4	21	80
Nov. 12, 1835	John TAYLOR	W of NE 1/4	21	80
Mar. 9, 1835	Coonrod ELMORE	E of NW 1/4	21	80
Feb. 2, 1835	Susannah ARMSTRONG	NW of NW 1/4	21	40
Feb. 16, 1835	Obadiah SHORT	SW of NW 1/4	21	40
Aug. 24, 1835	John GRIGG	SW 1/4	21	160
Jun. 17, 1834	Erastus WRIGHT	E of SE 1/4	21	80
Nov. 12, 1835	John TAYLOR	W of SE 1/4	21	80
Jun. 11, 1829	Resin SHIPLEY	E of NE 1/4	22	80
Oct. 27, 1835	John TAYLOR	W of NE 1/4	22	80
May 13, 1835	Alexander LATIMER	E of NW 1/4	22	80
Jul. 21, 1835	Thomas ANNO	NW of NW 1/4	22	40
Jan. 4, 1833	Alexander LATIMER	SW of NW 1/4	22	40
Nov. 21, 1835	Alexander LATIMER	E of SW 1/4	22	80
Jun. 21, 1834	Alexander LATIMER	NW of SW 1/4	22	40
Feb. 8, 1836	Thos. HOUGHAN & Others	SW of SW 1/4	22	40
Apr. 2, 1836	Reason SHIPLY	N of SE 1/4	22	80
Jun. 17, 1835	Thomas ANNO	SW of SE 1/4	22	40
Aug. 8, 1835	John Y. LANE	SE of SE 1/4	22	40
Feb. 10, 1832	Reason SHIPLEY	NE 1/4	23	160
Feb. 10, 1832	Reason SHIPLEY	E of NW 1/4	23	80
Feb. 17, 1830	Reason SHIPLEY	W of NW 1/4	23	80
Sep. 26, 1826	Reason SHIPLEY	E of SW 1/4	23	80
Mar. 26, 1836	Hardin THOMAS	NW of SW 1/4	23	40
Mar. 5, 1834	Reason SHIPLEY	SW of SW 1/4	23	40
Jun. 11, 1829	Reason SHIPLEY	E of SE 1/4	23	80
Sep. 26, 1826	Reason SHIPLEY	W of SE 1/4	23	80
Feb. 5, 1836	John PENTICOST	(E Side River) NE of NE 1/4	24	16.15
Nov. 13, 1850	Edward POTTER	W Part NE 1/4	24	112.09
Sep. 7, 1835	Johann H. NETELER	NW 1/4	24	160
Apr. 4, 1846	Benjamin TENARY	NE of SW 1/4	24	40
Mar. 24, 1846	George BOWMAN	SE of SW 1/4	24	40
Sep. 7, 1835	Johann H. NETELER	W of SW 1/4	24	80

Page 34 Of Original Book

Apr. 4, 1846	Benjamin TRENARY	W of SE 1/4	24	80
Sep. 7, 1835	Johann H. NETELER	NE of NE 1/4	25	40
Feb. 18, 1839	Tilman HORNBUCKLE	W of NE 1/4	25	80
Jun. 11, 1836	Cheney SPEAR	SE of NE 1/4	25	40
Jul. 13, 1836	Andrew W. PORTER	NW 1/4	25	160
Oct. 2, 1835	Peter SUMMERS	NE of SW 1/4	25	40
Jan. 14, 1833	Peter BRAHON	NW of SW 1/4	25	40
Jan. 5, 1833	William COX	SW of SW 1/4	25	40

FEDERAL LAND SALES RECORD

<u>Date</u>	<u>By Whom Entered</u>	<u>Sub-Division</u>	<u>Sec.</u>	<u>Acres</u>
Jan. 29, 1836	William RUTLIEDGE	SE of SW 1/4	25	40
Feb. 3, 1836	Fieldon BALLARD	W of SE 1/4	25	109.50
Jan. 26, 1836	Nicholas PROPST	SE of SE	25	32.60
Jun. 11, 1829	Rezin SHIPLEY	E of NE 1/4	26	80
Sep. 26, 1826	Rezin SHIPLEY	W of NE 1/4	26	80
Sep. 26, 1826	Rezin SHIPLEY	E of NW 1/4	26	80
Mar. 7, 1834	Reason SHIPLEY	NW of NW 1/4	26	40
Mar. 5, 1834	Reason SHIPLEY	SW of NW 1/4	26	40
Jun. 11, 1829	Rezin SHIPLEY	E of SW 1/4	26	80
Feb. 2, 1832	Peter SUMMERS	W of SW 1/4	26	80
Jan. 2, 1829	Peter BRAHON	E of SE 1/4	26	80
Jun. 11, 1829	Rezin SHIPLEY	W of SE 1/4	26	80
Feb. 19, 1829	Nathaniel LATIMER	E of NE 1/4	27	80
Oct. 27, 1827	Zedekiah GREEN	W of NE 1/4	27	80
Jun. 6, 1839	Abraham CLARK	NE of NW 1/4	27	40
Feb. 19, 1833	Nathaniel LATIMER	NW of NW 1/4	27	40
Mar. 16, 1836	John Y. LANE	SW of NW 1/4	27	40
Feb. 19, 1833	Nathaniel LATIMER	SE of NW 1/4	27	40
Feb. 8, 1828	James RUTLIEDGE	E of SW 1/4	27	80
Oct. 30, 1830	John JONES	W of SW 1/4	27	80
Dec. 9, 1829	Janathan LATIMER	E of SE 1/4	27	80
Oct. 30, 1826	John M. CAMRON	W of SE 1/4	27	80
Jun. 10, 1834	John ALLEN	E of NE 1/4	28	80
Nov. 4, 1831	John MC NEEL	W of NE 1/4	28	80
Feb. 14, 1835	John Y. LANE	E of NW 1/4	28	80
Aug. 24, 1835	John GRIGG	W of NW 1/4	28	80
Feb. 8, 1836	Thos. HOUGHAN & Others	NE of SW 1/4	28	40
Aug. 24, 1835	John GRIGG	W of SW 1/4	28	80
Oct. 13, 1834	John JONES, Jr.	SE of SW 1/4	28	40
Feb. 8, 1828	John M. CAMRON	E of SE 1/4	28	80
Mar. 9, 1835	John Y. LANE	NW of SE 1/4	28	40
Jul. 26, 1832	John JONES	SW of SE 1/4	28	40
Aug. 24, 1835	John GRIGG	NE 1/4	29	160
Aug. 24, 1835	John GRIGG	NW 1/4	29	160
Aug. 24, 1835	John GRIGG	SW 1/4	29	160
Aug. 11, 1835	Philip AYLESWORTH	E of SE 1/4	29	80
Aug. 5, 1835	Philip AYLESWORTH	W of SE 1/4	29	80
Aug. 24, 1835	John GRIGG	E of NE 1/4	30	80
Dec. 7, 1833	Royal A. CLARY	NW of NE 1/4	30	40
Nov. 30, 1833	Royal A. CLARY	SW of NE 1/4	30	40
Nov. 3, 1830	Vaughn THOMAS	NW 1/4	30	110.37
Dec. 7, 1833	Isaac COLSON	E of SW 1/4	30	55.30
Dec. 27, 1832	Isaac COLSON	NW of SW 1/4	30	27.65
Aug. 26, 1836	Mathew YOUNG	SW of SW 1/4	30	27.65
Aug. 24, 1835	John GRIGG	E of SE 1/4	30	80
Dec. 2, 1833	Matthias YOUNG	W of SE 1/4	30	80
Aug. 24, 1835	John GRIGG	NE 1/4	31	160
Aug. 24, 1835	John GRIGG	E of NW 1/4	31	55.76
Oct. 7, 1833	Nathaniel A. WARE	W of NW 1/4	31	55.76
Jun. 4, 1833	Nathaniel A. WARE	E of SW 1/4	31	54.94
Nov. 17, 1832	Thomas S. EDWARDS	NW of SW 1/4	31	27.47
Sep. 9, 1835	John CONNER	SW of SW 1/4	31	27.47

FEDERAL LAND SALES RECORD

<u>Date</u>	<u>By Whom Entered</u>	<u>Sub-Division</u>	<u>Sec.</u>	<u>Acres</u>
Aug. 24, 1835	John GRIGG	SE 1/4	31	160
Aug. 5, 1835	Philip AYLSWORTH	NE 1/4	32	160
Aug. 24, 1835	John GRIGG	NW 1/4	32	160
Oct. 1, 1835	John GRIGG	SW 1/4	32	160
Dec. 14, 1835	George TROTTER	SE 1/4	32	160
Jun. 19, 1827	William A. G. POSEY	E of NE 1/4	33	80

Page 35 Of Original Book

Apr. 20, 1831	James SHORT	W of NE 1/4	33	80
Jan. 4, 1833	David M. PANTIER	NE of NW 1/4	33	40
Jun. 5, 1834	John JONES	NW of NW 1/4	33	40
Nov. 3, 1835	Jacob M. EARLEY	S of NW 1/4	33	80
Jul. 17, 1835	James BERRY	E of SW 1/4	33	80
Nov. 3, 1835	Jacob M. EARLEY	W of SW 1/4	33	80
Sep. 12, 1826	Samuel BERRY	E of SE 1/4	33	80
Apr. 25, 1831	William CLARY	W of SE 1/4	33	80
Aug. 10, 1831	Benjamin GIBBS	E of NE 1/4	34	80
Nov. 6, 1826	Samuel BERRY	W of NE 1/4	34	80
Sep. 12, 1826	James PANTIER	NW 1/4	34	160
Sep. 12, 1826	John CLARY	E of SW 1/4	34	80
Sep. 12, 1826	Samuel BERRY	W of SW 1/4	34	80
Dec. 6, 1826	Samuel BERRY	E of SE 1/4	34	80
Sep. 12, 1826	William RUTLEDGE	W of SE 1/4	34	80
Jan. 14, 1833	Peter BRAHM	NE of NE 1/4	35	40
Oct. 28, 1835	Royal A. CLARY	W of NE 1/4	35	80
Oct. 28, 1835	Gaiter S. BARNES	SE of NE 1/4	35	40
Nov. 16, 1831	George BOWMAN	E of NW 1/4	35	80
Nov. 28, 1829	Jacob GARMAN	W of NW 1/4	35	80
May 21, 1831	Benjamin GIBBS	E of SW 1/4	35	80
Feb. 27, 1829	Tilman HORNBuckle	W of SW 1/4	35	80
Dec. 29, 1839	Tembable HALLACK	NE of SE 1/4	35	40
Sep. 14, 1835	John TAYLOR	W of SE 1/4	35	80
Sep. 11, 1835	Edwin J. HACKADAY	SE of SE 1/4	35	40
Nov. 4, 1835	Calvin SMOOT	E Pt. Frt. E 1/2	36	125.40
Nov. 4, 1835	Calvin SMOOT	W Pt. Frt. E 1/2	36	122.20
Oct. 2, 1834	Peter ELMORE	NE of NW 1/4	36	40
Oct. 4, 1830	George BOWMAN	W of NW 1/4	36	80
Jun. 30, 1836	Edmund L. SHACKLEFORD	SE of NW 1/4	36	40
Sep. 11, 1835	Edwin J. HOCKADAY	E of SW 1/4	36	80
Aug. 9, 1830	John CLARY	W of SW 1/4	36	80

Township 20 North, Range 7 West

Mar. 29, 1836	Jesse MILLER	SE Pt. SE 1/4	32	9.80
Mar. 8, 1836	John TAYLOR	S Pt. SE 1/4	34	18.80

FEDERAL LAND SALES RECORD

Township 17 North, Range 8 West

<u>Date</u>	<u>By Whom Entered</u>	<u>Sub-Division</u>	<u>Sec.</u>	<u>Acres</u>
Sep. 13, 1826	George SPEARS, Jr.	NE 1/4	1	159.31
Sep. 13, 1826	George SPEARS, Jr.	NW 1/4	1	161.25
Sep. 13, 1826	George SPEARS, Jr.	SW 1/4	1	160
Sep. 13, 1826	James WHITE	E of SE 1/4	1	80
Sep. 13, 1826	George SPEARS, Jr.	W of SE 1/4	1	80
Sep. 13, 1826	Matilda WORKMAN	N of NE 1/4	2	83.14
Jun. 11, 1829	Andrew BEARD	S of NE 1/4	2	80
Mar. 15, 1831	Andrew BEARD	N of NW 1/4	2	80.75
Jun. 4, 1833	Andrew BEARD	SW of NW 1/4	2	40
Feb. 9, 1833	Andrew BEARD	SE of NW 1/4	2	40
Feb. 16, 1836	Jonathan MASTERSON	SW 1/4	2	160
Oct. 3, 1831	Melinda WORKMAN	E of SE 1/4	2	80
Jun. 25, 1833	William D. WORKMAN	NW of SE 1/4	2	40
Jun. 3, 1834	James W. SIMPSON	SW of SE 1/4	2	40
Jun. 26, 1835	Andrew BEARD	E of NE 1/4	3	81.14
Jun. 19, 1835	William WILLIAMSON	NW of NE 1/4	3	41.24
Jun. 26, 1835	Benjamin F. MASTERSON	SW of NE 1/4	3	40
Feb. 23, 1830	Charles L. COX	N of NW 1/4	3	82.03
Dec. 9, 1828	George W. WILLSON	S of NW 1/4	3	80
Jul. 14, 1834	Miles G. HAMILTON	NE of SW 1/4	3	40
Dec. 5, 1828	Miles G. HAMILTON	W of SW 1/4	3	80
Jun. 26, 1835	Benj. F. MASTERSON	SE of SW 1/4	3	40
Dec. 22, 1835	Jonathan MASTERSON	SE 1/4	3	160
Dec. 22, 1835	Jonathan MASTERSON	NE 1/4	10	160
Dec. 22, 1835	Jonathan MASTERSON	E of NW 1/4	10	80
Oct. 27, 1834	Martin HARDING	W of NW 1/4	10	80
Dec. 1, 1836	Robert MC CRACKEN	E of SW 1/4	10	80
Dec. 1, 1836	Robert MC CRACKEN	W of SW 1/4	10	80
Dec. 1, 1836	Robert MC CRACKEN	E of SE 1/4	10	80
Dec. 1, 1836	Robert MC CRACKEN	W of SE 1/4	10	80
Jun. 3, 1834	James W. SIMPSON	NE 1/4	11	160
Nov. 15, 1836	W. FRENCH & W.B. WARREN	E of NW 1/4	11	80

Page 36 Of Original Book

Jul. 23, 1836	Jonathan MASTERSON	W of NW 1/4	11	80
Nov. 15, 1836	W. FRENCH & W.B. WARREN	E of SW 1/4	11	80
Dec. 1, 1836	Robert MC CRACKEN	W of SW 1/4	11	80
Jan. 22, 1836	George SPEARS, Jr.	E of SE 1/4	11	80
Nov. 15, 1836	W. FRENCH & W.B. WARREN	W of SE 1/4	11	80
Oct. 31, 1836	William G. SPEARS	NE of NE 1/4	12	40
Jul. 18, 1834	James W. SIMPSON	NW of NE 1/4	12	40
Feb. 8, 1836	Thos. HOUGHAN & Others	SW of NE 1/4	12	40
Jul. 3, 1835	James WHITE	SE of NE 1/4	12	40
Jul. 18, 1834	James W. SIMPSON	NE of NW 1/4	12	40
Feb. 2, 1835	James W. SIMPSON	W of NW 1/4	12	80
Jan. 22, 1836	George SPEARS, Jr.	SE of NW 1/4	12	40
Jan. 22, 1836	George SPEARS, Jr.	SW 1/4	12	160
Oct. 30, 1835	Samuel M. BARKLEY	SE 1/4	12	160

FEDERAL LAND SALES RECORD

<u>Date</u>	<u>By Whom Entered</u>	<u>Sub-Division</u>	<u>Sec.</u>	<u>Acres</u>
Oct. 28, 1836	Robert COWNOVER	E of NE 1/4	13	80
Oct. 28, 1836	Robert COWNOVER	W of NE 1/4	13	80
Apr. 29, 1836	Granville S. PATTERSON	NW 1/4	13	160
Oct. 28, 1836	Elias COWNOVER	E of SW 1/4	13	80
Oct. 28, 1836	Elias COWNOVER	W of SW 1/4	13	80
Jul. 15, 1837	William L. COWNOVER	E of SE 1/4	13	80
Jul. 15, 1837	William L. COWNOVER	W of SE 1/4	13	80
Apr. 29, 1836	Granville S. PATTERSON	NE 1/4	14	160
Sep. 24, 1838	Eli W. HOFF	E of NW 1/4	14	80
Dec. 1, 1847	Isaac DAVIS	NW of NW 1/4	14	40
Sep. 24, 1838	Eli W. HOFF	SW of NW 1/4	14	40
Mar. 23, 1848	W. J. NORTON	SW 1/4	14	160
Jul. 15, 1837	William L. COWNOVER	E of SE 1/4	14	80
Jul. 15, 1837	William L. COWNOVER	W of SE 1/4	14	80
Dec. 28, 1849	Jefferson HART	NE 1/4	15	160
Nov. 25, 1850	Nicholas ALLGAIER	NW 1/4	15	160
Nov. 18, 1852	John GIBNEY	SW 1/4	15	160
Sep. 1, 1849	James MILLER	SE 1/4	15	160
Jul. 23, 1850	Nathan CORSON	NE 1/4	22	160
Jan. 28, 1851	Robert G. HEWITT	E of NW 1/4	22	80
Dec. 9, 1852	Joseph N. ARNOLD	W of NW 1/4	22	80
Jan. 28, 1851	Robert G. HEWITT	E of SW 1/4	22	80
Dec. 9, 1852	Joseph N. ARNOLD	NW of SW 1/4	22	40
Sep. 19, 1851	Robert G. HEWITT	SW of SW 1/4	22	40
Oct. 27, 1849	Imla HEWITT	SE 1/4	22	160
Nov. 12, 1849	Theodore HART	N of NE 1/4	23	80
Jun. 9, 1849	Argyle W. FURR	S of NE 1/4	23	80
Jun. 9, 1849	Peter ANDERSON	NW 1/4	23	160
Oct. 27, 1849	Jonathan NOTTINGHAM	NE of SW 1/4	23	40
Apr. 30, 1845	Andrew OATMAN	W of SW 1/4	23	80
Apr. 30, 1845	Andrew OATMAN	SE of SW 1/4	23	40
Jun. 9, 1849	Peter ANDERSON	N of SE 1/4	23	80
Apr. 30, 1845	Christian OATMAN	S of SE 1/4	23	80
Jun. 16, 1849	Argyle W. FURR	NE 1/4	24	160
Nov. 12, 1849	Theodore HART	N of NW 1/4	24	80
Jun. 9, 1849	Argyle W. FURR	S of NW 1/4	24	80
Jun. 9, 1849	Peter ANDERSON	N of SW 1/4	24	80
Apr. 30, 1845	Christian OATMAN	SW of SW 1/4	24	40
Dec. 20, 1845	Hannah NOTTINGHAM	SE of SW 1/4	24	40
Jul. 21, 1836	John WILSON	SE 1/4	24	160

Township 18 North, Range 8 West

May 20, 1854	Christopher ATTERBERRY	NE of NE 1/4	1	39.98
May 1, 1849	Nancy HARMAN	NW of NE 1/4	1	40
Dec. 8, 1854	Christopher ATTERBERRY	SW of NE 1/4	1	39.97
Dec. 8, 1854	Calvin ATTERBERRY	SE of NE 1/4	1	39.97
Aug. 16, 1836	Bluford ATTERBERRY	NE of NW 1/4	1	40.22
Jan. 15, 1855	David J. BOYNTON	L1 NW 1/4	1	80
Jan. 15, 1855	David J. BOYNTON	W L2 NW 1/4	1	40.22
May 19, 1854	Winny HAWTHORN	E of SW 1/4	1	80

FEDERAL LAND SALES RECORD

<u>Date</u>	<u>By Whom Entered</u>	<u>Sub-Division</u>	<u>Sec.</u>	<u>Acres</u>
Mar. 20, 1854	Winney HAWTHORN	NW of SW 1/4	1	40
Mar. 23, 1853	Henry MC HENRY	SW of SW 1/4	1	40
May 11, 1854	John H. COLLIER	SE 1/4	1	160
May 11, 1854	Andrew PHELAN	E of NE 1/4	2	79.58

Page 37 Of Original Book

May 20, 1854	Martin MC HENRY	NW of NE 1/4	2	39.79
Aug. 25, 1855	Calvin MONROE	SW of NE 1/4	2	39.79
Dec. 5, 1854	Martin MC HENRY	E of NW 1/4	2	78.18
Nov. 22, 1855	Isaac R. HITT & J. A. ROCKWELL	NW of NW 1/4	2	39.09
Feb. 3, 1855	Charles HILLIER	SW of NW 1/4	2	39.09
Oct. 2, 1839	Hugh STEEL	NE of SW 1/4	2	40
Oct. 1, 1835	John GRIGG	W of SW 1/4	2	80
Apr. 9, 1839	Elijah WATKINS	SE of SW 1/4	2	40
Aug. 25, 1855	Calvin MONROE	E of SE 1/4	2	80
Aug. 25, 1855	Calvin MONROE	NW of SE 1/4	2	40
Oct. 2, 1839	Hugh STEEL	SW of SE 1/4	2	40
Jun. 19, 1854	Daniel ATTERBERRY	NE of NE 1/4	3	38.93
Mar. 8, 1852	John W. HOUGHTON	NW of NE 1/4	3	38.93
Aug. 10, 1855	Amos WATKINS	SW of NE 1/4	3	38.93
Jan. 8, 1850	James R. CANNON	SE of NE 1/4	3	38.92
Aug. 17, 1843	Martin G. RANEY	NE of NW 1/4	3	39.38
Jan. 4, 1838	James C. WILLIAMS	NW of NW 1/4	3	39.38
Aug. 15, 1839	William M. LOYNE	SW of NW 1/4	3	39.38
May 18, 1844	Thomas NANCE	SE of NW 1/4	3	39.38
Feb. 2, 1832	Philip C. LATHAM	SW 1/4	3	160
Oct. 1, 1835	John GRIGG	SE 1/4	3	160
Oct. 1, 1835	John GRIGG	NE 1/4	10	160
Nov. 5, 1831	Page A. WILLIAMS	E of NW 1/4	10	80
Dec. 26, 1828	Henry WILLIAMS	W of NW 1/4	10	80
Oct. 1, 1829	Bartlett CONYERS	E of SW 1/4	10	80
Dec. 26, 1828	Bartlett CONYERS	W of SW 1/4	10	80
Oct. 1, 1835	John GRIGG	E of SE 1/4	10	80
Oct. 1, 1829	Bartlett CONYERS	W of SE 1/4	10	80
Aug. 25, 1855	Calvin MONROE	NE of NE 1/4	11	40
Oct. 1, 1835	John GRIGG	W of NE 1/4	11	80
Jun. 2, 1835	* John L. HAWTHORN	SE of NE 1/4	11	40
Mar. 15, 1855	George KLOR	E of NW 1/4	11	80
Oct. 1, 1835	John GRIGG	W of NW 1/4	11	80
Jan. 2, 1855	David WOLDRIDGE	NE of SW 1/4	11	40
Nov. 10, 1849	Phoenix SUTTON	NW of SW 1/4	11	40
Aug. 17, 1846	J. L. HOLLINGSHEAD	SW of SW 1/4	11	40
May 20, 1854	David WOLDRIDGE	SE of SW 1/4	11	40

* Written as John L. Hamilton and changed by Springfield Auditor to Hawthorn with the comment "as per patent", adding "Patent No. V0677, Mar. 30, 1837 A.D. - in district subject to sale at Springfield, Record Volume 22, Page 84, signed Martin Van Buren, John L. King, Acting Recorder, General Land (0.?)"

FEDERAL LAND SALES RECORD

<u>Date</u>	<u>By Whom Entered</u>	<u>Sub-Division</u>	<u>Sec.</u>	<u>Acres</u>
May 20, 1854	David WOLDRIDGE	E of SE 1/4	11	80
Jan. 2, 1855	David WOLDRIDGE	NW of SE 1/4	11	40
May 20, 1854	David WOLDRIDGE	SW of SE 1/4	11	40
May 11, 1854	John H. COLLIER	NE of NE 1/4	12	40
Oct. 29, 1852	Jesse BEMAN	W of NE 1/4	12	80
Dec. 6, 1853	Daniel ATTERBERRY	SE of NE 1/4	12	40
Jul. 8, 1853	Henry W. OTT	E of NW 1/4	12	80
Dec. 5, 1854	William MUNFRED	W of NW 1/4	12	80
May 11, 1854	Richard B. COLLIER	SW 1/4	12	160
Jan. 2, 1836	William C. SHASTID	NE of SE 1/4	12	40
Jun. 4, 1833	Nathaniel A. WARE	W of SE 1/4	12	80
Oct. 27, 1832	John G. CHARTED	SE OF SE 1/4	12	40
May 5, 1853	John S. WATKINS	NE of NE 1/4	13	40
Dec. 5, 1854	John D. WESTFALL	W of NE 1/4	13	80
Dec. 5, 1854	Dedrich FISHER	SE of NE 1/4	13	40
Oct. 1, 1835	John GRIGG	NW 1/4	13	160
Oct. 4, 1836	Shepherd GUM	NE of SW 1/4	13	40
Jan. 31, 1837	Shepherd GUM	NW of SW 1/4	13	40
Feb. 10, 1854	John B. GUM	SW of SW 1/4	13	40
Feb. 22, 1854	Charles H. MENGERSHOUSEN	SE of SW 1/4	13	40
Dec. 5, 1854	Dedrich FISHER	N of SE 1/4	13	80
Feb. 14, 1854	Didrich FISHER	SW of SE 1/4	13	40
Jun. 9, 1854	Didrich FISHER	SE of SE 1/4	13	40
Nov. 25, 1848	David WOLDRIDGE	N of NE 1/4	14	80
Feb. 10, 1854	John B. GUM	S of NE 1/4	14	80
Nov. 25, 1848	David WOLDRIDGE	E of NW 1/4	14	80
Oct. 1, 1835	John GRIGG	W of NW 1/4	14	80
Dec. 9, 1839	Abraham BATE	NE of SW 1/4	14	40
Dec. 9, 1839	Abraham BATE	W of SW 1/4	14	80

Page 38 Of Original Book

Nov. 27, 1852	John B. GUM	SE of SW 1/4	14	40
Feb. 10, 1854	John B. GUM	E of SE 1/4	14	80
Jan. 3, 1854	David WOLDRIDGE	NW of SE 1/4	14	40
Jan. 11, 1854	John B. GUM	SW of SE 1/4	14	40
Jan. 10, 1832	David WOLDRIDGE	E of NE 1/4	15	80
May 9, 1835	David WOLDRIDGE	W of NE 1/4	15	80
Oct. 1, 1835	John GRIGG	E of NW /4	15	80
Dec. 28, 1832	John M. BINGLY	W of NW 1/4	15	80
Oct. 1, 1835	John GRIGG	SW 1/4	15	160
Oct. 1, 1835	John GRIGG	SE 1/4	15	160
Oct. 1, 1835	John GRIGG	NE 1/4	22	160
Oct. 1, 1835	John GRIGG	NW 1/4	22	160
Oct. 28, 1834	Otway B. NANCE	E of SW 1/4	22	80
Oct. 1, 1835	John GRIGG	W of SW 1/4	22	80
Oct. 12, 1838	Joseph CODDINGTON	E of SE 1/4	22	80
Oct. 1, 1835	John GRIGG	W of SE 1/4	22	80
May 28, 1853	Philip RILEY	NE of NE 1/4	23	40
Jan. 11, 1854	John B. GUM	NW of NE 1/4	23	40

FEDERAL LAND SALES RECORD

<u>Date</u>	<u>By Whom Entered</u>	<u>Sub-Division</u>	<u>Sec.</u>	<u>Acres</u>
Feb. 10, 1854	John B. GUM	SW of NE 1/4	23	40
Aug. 19, 1835	John PRIOR	SE of NE 1/4	23	40
Nov. 27, 1852	John B. GUM	E of NW 1/4	23	80
Sep. 18, 1847	John B. GUM	W of NW 1/4	23	80
Nov. 27, 1852	John B. GUM	NE of SW 1/4	23	40
Sep. 18, 1851	John B. GUM	NW of SW 1/4	23	40
Feb. 10, 1854	John B. GUM	S of SW 1/4	23	80
Feb. 10, 1854	John B. GUM	SE 1/4	23	160
Feb. 14, 1854	Didrich FISHER	NE of NE 1/4	24	40
May 9, 1836	William M. DAVIS	NW of NE 1/4	24	40
Jan. 2, 1854	David FISHER	SW of NE 1/4	24	40
Feb. 28, 1854	Chas. H. MENGERSHOUSEN	SE of NE 1/4	24	40
Mar. 28, 1853	Chas. H. MENGERSHOUSEN	E of NW 1/4	24	80
Feb. 10, 1854	John B. GUM	W of NW 1/4	24	80
Feb. 28, 1854	Chas. H. MENGERSHOUSEN	E of SW 1/4	24	80
Feb. 10, 1854	John B. GUM	W of SW 1/4	24	80
Feb. 28, 1854	Chas. H. MENGERSHOUSEN	SE 1/4	24	160
Jul. 19, 1836	William MC NEELY	NE of NE 1/4	25	40
Sep. 26, 1855	Ezekiel C. SAMPLES	NW of NE 1/4	25	40
May 27, 1853	John MILLER	SW of NE 1/4	25	40
Apr. 30, 1844	Benjamin ARNOLD	SE of NE 1/4	25	40
Sep. 26, 1855	Ezekiel C. SAMPLES	NE of NW 1/4	25	40
Feb. 10, 1854	John B. GUM	NW of NW 1/4	25	40
Feb. 25, 1852	Calvin PIERCE	SW of NW 1/4	25	40
Feb. 2, 1853	John C. BARNETT	SE of NW 1/4	25	40
Sep. 4, 1829	Benjamin DRAKE	E of SW 1/4	25	80
Jul. 21, 1836	William MC NEELY	NW of SW 1/4	25	40
Dec. 9, 1835	Isaac FOSTER	SW of SW 1/4	25	40
Nov. 4, 1828	Isaac H. HOGGEN	E of SE 1/4	25	80
Oct. 22, 1832	James SPEAR	W of SE 1/4	25	80
Jul. 27, 1853	John CODDINGTON	NE of NE 1/4	26	40
Feb. 10, 1854	John B. GUM	NW of NE 1/4	26	40
Feb. 26, 1833	Fielding HASH	SW of NE 1/4	26	40
Jan. 24, 1833	Banister BOND	SE of NE 1/4	26	40
Feb. 10, 1854	John B. GUM	N of NW 1/4	26	80
Nov. 11, 1834	Otway B. NANCE	SW of NW 1/4	26	40
Aug. 11, 1851	John WILSON	SE of NW 1/4	26	40
Oct. 22, 1830	James SPEAR	E of SW 1/4	26	80
Jun. 9, 1831	Joseph CODDINGTON	W of SW 1/4	26	80
Jul. 20, 1836	Miles G. HAMILTON	NE of SE 1/4	26	40
Nov. 28, 1829	Fielding HASH	W of SE 1/4	26	80
Jun. 4, 1833	James SPEARS	SE of SE 1/4	26	40
Oct. 1, 1835	John GRIGG	W of NE 1/4	27	80
Nov. 11, 1834	Otway B. NANCE	SE of NE 1/4	27	40
Oct. 28, 1834	Otway B. NANCE	E of NW 1/4	27	80
Oct. 1, 1835	John GRIGG	W of NW 1/4	27	80
Oct. 1, 1835	John GRIGG	SW 1/4	27	160
Feb. 9, 1836	John LEPER	NE of SE 1/4	27	40

Page 39 Of Original Book

Oct. 1, 1835	John GRIGG	W of SE 1/4	27	80
--------------	------------	-------------	----	----

FEDERAL LAND SALES RECORD

<u>Date</u>	<u>By Whom Entered</u>	<u>Sub-Division</u>	<u>Sec.</u>	<u>Acres</u>
Jun. 10, 1833	Joseph CODDINGTON	SE of SE 1/4	27	40
Aug. 22, 1831	Joseph CODDINGTON	E of NE 1/4	34	80
Oct. 1, 1835	John GRIGG	W of NE 1/4	34	80
Oct. 1, 1835	John GRIGG	NW 1/4	34	160
Oct. 1, 1835	John GRIGG	SW 1/4	34	160
Jun. 26, 1835	Solomon SPEAR	NE of SE 1/4	34	40
Oct. 1, 1835	John GRIGG	W of SE 1/4	34	80
Jun. 25, 1835	William SMEDLEY	SE of SE 1/4	34	40
Oct. 29, 1826	Solomon SPEAR	E of NE 1/4	35	80
Jan. 4, 1836	Josiah E. SIMPSON	NW of NE 1/4	35	40
Jun. 4, 1833	James SPEAR	SW of NE 1/4	35	40
Jun. 4, 1833	James SPEAR	E of NW 1/4	35	80
Aug. 22, 1831	Solomon SPEAR	W of NW 1/4	35	80
Sep. 21, 1831	Jacob BELL	E of SW 1/4	35	80
Jun. 26, 1835	Solomon SPEAR	NW of SW 1/4	35	40
Jun. 25, 1835	William SMEDLEY	SW of SW 1/4	35	40
Nov. 6, 1829	William MARTIN	E of SE 1/4	35	80
Oct. 22, 1830	Solomon SPEAR	W of SE 1/4	35	80
Oct. 6, 1828	Andrew BEARD	E of NE 1/4	36	80
Sep. 30, 1828	David CLOPTON	W of NE 1/4	36	80
Nov. 6, 1828	James FLETCHER	E of NW 1/4	36	80
Oct. 6, 1828	Andrew BEARD	W of NW 1/4	36	80
Nov. 4, 1826	John E. SHORT	SW 1/4	36	160
Nov. 27, 1828	Andrew BEARD	E of SE 1/4	36	80
Sep. 14, 1826	John WHITE	W of SE 1/4	36	80

Township 19 North, Range 8 West

Feb. 20, 1834	Isaac WHITE	NE of NE 1/4	2	40.57
Jul. 7, 1836	Thomas F. DOWELL	NW of NE 1/4	2	40.56
Feb. 28, 1851	John F. SKINNER	SE of SE 1/4	10	40
1870	J. T. BENNETT (Swamp)	Left Bank Of Riv. Frt. N 1/2	10	136.50
1870	J. T. BENNETT (Swamp)	Left Bank Of Riv. S Pt. Frt.	10	132
1870	J. T. BENNETT (Swamp)	NE of SE	10	40
1870	J. T. BENNETT (Swamp)	W 1/2 of SE	10	80
Jul. 15, 1836	Jacob J. BROWN	E of NE 1/4	11	80
Nov. 12, 1836	Sally JEROD	NW of NE 1/4	11	40
May 19, 1848	Samuel LOUNSBERRY	SW of NE 1/4	11	40
1870	J. T. BENNETT (Swamp)	NW	11	160
Apr. 19, 1833	Julius SIMMONS	E of SW 1/4	11	80
Apr. 19, 1833	Legrand WINTON	W of SW 1/4	11	80
Jul. 8, 1833	Isaac WHITE	NE of SE 1/4	11	40
Dec. 25, 1832	Jonathan LOUNSBERRY	W of SE 1/4	11	80
Dec. 25, 1832	Jonathan LOUNSBERRY	SE of SE 1/4	11	40
Mar. 28, 1836	Thomas F. DOWELL	E of NE 1/4	12	80
May 18, 1833	Nathaniel A. WARE	E of SW 1/4	12	80
Dec. 25, 1832	Bennett TARREY	W of SW 1/4	12	80
Dec. 19, 1832	James RANDAL	NE of SE 1/4	12	40

FEDERAL LAND SALES RECORD

<u>Date</u>	<u>By Whom Entered</u>	<u>Sub-Division</u>	<u>Sec.</u>	<u>Acres</u>
May 18, 1833	Nathaniel A. WARE	W of SE 1/4	12	80
Oct. 8, 1855	Morris OGDEN	SE of SE 1/4	12	40
Feb. 13, 1856	John HUTCHINSON	E of NE 1/4	13	80
Jun. 23, 1854	William CENTERS	NW of NE 1/4	13	40
Oct. 8, 1855	Abraham GARBER	SW of NE 1/4	13	40
Jun. 12, 1848	Isaac HARMON	NE of NW 1/4	13	40
Feb. 18, 1850	Mathew LOUNSBERRY	NW of NW 1/4	13	40
Oct. 8, 1855	Abraham GARBER	S of NW 1/4	13	80
Jan. 20, 1854	Arthur B. LEDBETTER	E of SW 1/4	13	80
Jan. 12, 1854	Arthur B. LEDBETTER	NW of SW 1/4	13	40
Dec. 4, 1854	Elijah ELMORE	SW of SW 1/4	13	40
Oct. 23, 1852	Lynn M. GREENE	SE 1/4	13	160
Apr. 30, 1833	Charles SIMMONS	NE of NE 1/4	14	40
Oct. 4, 1832	Charles SIMMONS	NW of NE 1/4	14	40
Sep. 9, 1837	Josiah FRANCIS	SW of NE 1/4	14	40
Nov. 30, 1861	Abraham GARBER (Swamp)	SE of NE 1/4	14	40
Jun. 11, 1832	Thomas F. DOWELL	NE of NW 1/4	14	40
Jun. 11, 1832	Thomas F. DOWELL	W of NW 1/4	14	80
Jul. 18, 1833	Morris HUTCHES	SE of NW 1/4	14	40
Aug. 1, 1836	Jacob J. BROWN	E of SW 1/4	14	80
Dec. 21, 1838	Julius SIMMONS	NW of SW 1/4	14	40
Nov. 30, 1833	Jonathan LOUNSBERRY	NE of SE 1/4	14	40
Jul. 19, 1836	Bennett TARREY	NW of SE 1/4	14	40
Nov. 30, 1861	Charles HELMS (Swamp)	S of SE 1/4	14	80
Oct. 1, 1836	Mathew LOUNSBURY	NE of NE 1/4	15	40

Page 40 Of Original Book

Apr. 27, 1833	Isham REAVIS	W of NE 1/4	15	80
Dec. 25, 1832	Amos OGDEN	SE of NE 1/4	15	40
May 20, 1833	Nathaniel A. WARE	E of NW	15	80
Jul. 15, 1833	Sylva MALTBY	W of NW	15	80
Jun. 5, 1832	Isham REAVIS	NE of SW 1/4	15	40
May 23, 1832	Jesse MALTBY	W of SW 1/4	15	80
Jul. 8, 1833	Smith PARCEL, Jr.	SE of SW 1/4	15	40
Jun. 2, 1836	Alvin SMITH	NE of SE 1/4	15	40
Jun. 4, 1832	Isham REAVIS	W of SE 1/4	15	80
Mar. 1, 1854	Charles ROBINSON	SE of SE 1/4	15	40
May 19, 1856	Charles W. PAIRO	NE of NE 1/4	22	40
Jun. 4, 1832	Isham REAVIS	W of NE 1/4	22	80
Jan. 19, 1839	James PACKEPELL	SE of NE 1/4	22	40
Mar. 11, 1856	Nelson SUTTON	NE of NW 1/4	22	40
Dec. 31, 1835	Sylva MALTBY	NW of NW 1/4	22	40
Aug. 25, 1832	Ashley HICKEY	SW of NW 1/4	22	40
Mar. 2, 1861	* George P. FROST	SE of NW 1/4	22	40
Oct. 1, 1836	Mathew LOUNSBERRY	NE of SW 1/4	22	40
May 28, 1831	James WATKINS	W of SW 1/4	22	80
Aug. 15, 1838	Henry W. LUBBON	SE of SW 1/4	22	40
May 19, 1856	Charles W. PAIRO	NE of SE 1/4	22	40
May 19, 1856	Charles W. PAIRO	W of SE 1/4	22	80

* Remark: Changed by order of Auditor

FEDERAL LAND SALES RECORD

<u>Date</u>	<u>By Whom Entered</u>	<u>Sub-Division</u>	<u>Sec.</u>	<u>Acres</u>
Jan. 30, 1838	Martin R. PATEKER	SE of SE 1/4	22	40
Jun. 13, 1853	Thomas L. HARRIS	NE 1/4	23	160
Jan. 31, 1837	Morris HUTCHES	NE of NW 1/4	23	40
May 19, 1856	Charles W. PAIRO	NW of NW 1/4	23	40
Nov. 2, 1855	William EDWARDS	S of NW 1/4	23	80
Nov. 2, 1855	Mathew L. HUTCHES	N of SW 1/4	23	80
Jul. 21, 1836	Benjamin LOCKERBY	S of SW 1/4	23	80
Oct. 14, 1836	Robert BRIDGES	NE of SE 1/4	23	40
Jun. 13, 1853	Thomas L. HARRIS	NW of SE 1/4	23	40
Jun. 22, 1835	Elijah WATKINS	SW of SE 1/4	23	40
Jan. 22, 1852	David M. PANTIER	SE of SE 1/4	23	40
Aug. 26, 1853	Lynn M. GREEN	NE of NE 1/4	24	40
Jul. 15, 1853	Lynn M. GREEN	NW of NE 1/4	24	40
Dec. 18, 1855	Samuel WATKINS	SW of NE 1/4	24	40
Jul. 21, 1853	Samuel WATKINS	SE of NE 1/4	24	40
Dec. 4, 1854	Elijah ELMORE	NW 1/4	24	160
Dec. 4, 1854	Elijah ELMORE	NE of SW 1/4	24	40
Jun. 30, 1854	Wilson C. A. STRANGE	NW of SW 1/4	24	40
Feb. 27, 1852	John W. WARNISNG	SW of SW 1/4	24	40
Dec. 27, 1854	William ALTHOFF	SE of SW 1/4	24	40
Apr. 14, 1854	Samuel WATKINS	NE of SE 1/4	24	40
Jul. 26, 1855	Harmon WHITE	NW of SE 1/4	24	40
Jan. 22, 1852	John ARMSTRONG	SW of SE 1/4	24	40
Sep. 24, 1849	Willis WATKINS	SE of SE 1/4	24	40
Feb. 2, 1835	Isaac COLSON	E of NE 1/4	25	80
Oct. 24, 1832	William THOMAS	SW of NE 1/4	25	40
Mar. 17, 1851	John GOODEN	NW of NE 1/4	25	40
Nov. 11, 1853	Samuel WATKINS	NE of NW 1/4	25	40
Dec. 9, 1854	John DUFF	NW of NW 1/4	25	40
Dec. 31, 1855	James RIGNEY	SW of NW 1/4	25	40
Dec. 2, 1833	Silas WATKINS	SE of NW 1/4	25	40
Oct. 1, 1835	John GRIGG	SW 1/4	25	160
Nov. 12, 1832	Isaac COLSON	NE of SE 1/4	25	40
Oct. 1, 1835	John GRIGG	W of SE 1/4	25	80
Dec. 2, 1833	Mathias YOUNG	SE of SE 1/4	25	40
Mar. 14, 1853	Joseph WATKINS	NE of NE 1/4	26	40
Jan. 30, 1838	Martin R. PATCKER	NW of NE 1/4	26	40
Dec. 18, 1855	William THOMAS	SW of NE 1/4	26	40
May 19, 1856	Charles W. PAIRO	SE of NE 1/4	26	40
Nov. 2, 1855	Mathew L. HUTCHES	NE of NW 1/4	26	40
Jan. 9, 1836	James V. THOMAS	NW of NW 1/4	26	40
Aug. 19, 1856	Charles THOMPSON	SW of NW 1/4	26	40
Aug. 26, 1836	George W. HUDSPETH	SE of NW 1/4	26	40
Aug. 25, 1855	John Jacob SCHMIDT	N of SW 1/4	26	80

Page 41 Of Original Book

Jun. 25, 1855	Nancy HARMON	S of SW 1/4	26	80
Apr. 5, 1836	James WATKINS	NE of SE 1/4	26	40
Mar. 2, 1861	* George P. FROST	NW of SE 1/4	26	40

* Remark: Changed by order of Auditor

FEDERAL LAND SALES RECORD

<u>Date</u>	<u>By Whom Entered</u>	<u>Sub-Division</u>	<u>Sec.</u>	<u>Acres</u>
Sep. 4, 1837	Benjamin WHITNEY	SW of SE 1/4	26	40
Sep. 19, 1856	Samuel GURNSEY	SE of SE 1/4	26	40
Sep. 29, 1836	Harmon WHITE	NE of NE 1/4	27	40
Jan. 20, 1857	Michael MC MULLIN	NW of NE 1/4	27	40
Jun. 5, 1839	Horatio PURDY	SW of NE 1/4	27	40
Aug. 11, 1856	Charles THOMPSON	SE of NE 1/4	27	40
May 3, 1836	Daniel ATTERBERRY	NE of NW 1/4	27	40
Jun. 8, 1832	James WATKINS	NW of NW 1/4	27	40
May 19, 1856	Charles W. PAIRO	SW of NW 1/4	27	40
May 16, 1835	James M. ROBINSON	SE of NW 1/4	27	40
Nov. 17, 1835	Ebenezer P. ROBINSON	NE of SW 1/4	27	40
May 19, 1856	Charles W. PAIRO	NW of SW 1/4	27	40
Dec. 9, 1839	Abraham BALE	SW of SW 1/4	27	40
Oct. 3, 1855	Amos GURNSEY	SE of SW 1/4	27	40
Oct. 3, 1855	Amos GURNSEY	E of SE 1/4	27	80
Oct. 20, 1845	Amos GURNSEY	NW of SE 1/4	27	40
Oct. 3, 1855	Amos GURNSEY	SW of SE 1/4	27	40
Jan. 18, 1856	John DUNCAN	E of NE 1/4	34	80
Nov. 17, 1835	Ebenezer P. ROBINSON	NW of NE 1/4	34	40
Sep. 18, 1855	Lewis B. WYNNE	SW of NE 1/4	34	40
Sep. 18, 1855	Lewis B. WYNNE	NW 1/4	34	160
Sep. 18, 1855	Lewis B. WYNNE	N of SW 1/4	34	80
Jan. 28, 1853	Lewis B. WYNNE	SW of SW 1/4	34	40
Dec. 11, 1854	Lewis B. WYNNE	SE of SW 1/4	34	40
Jan. 18, 1856	John DUNCAN	N of SE 1/4	34	80
May 19, 1856	Charles W. PAIRO	SW of SE 1/4	34	40
Dec. 12, 1853	Daniel ATTERBERRY	SE of SE 1/4	34	40
Mar. 2, 1855	John J. HURD	NE 1/4	35	160
May 23, 1854	Nancy HARMON	NE of NW 1/4	35	40
May 23, 1855	Evan PAGE	W of NW 1/4	35	80
Jun. 28, 1844	Evan PAGE	SE of NW 1/4	35	40
May 20, 1854	John J. HURD	E of SW 1/4	35	80
Mar. 2, 1855	John J. HURD	W of SW 1/4	35	80
Mar. 2, 1855	John J. HURD	E of SE 1/4	35	80
May 20, 1854	John J. HURD	W of SE 1/4	35	80
Feb. 9, 1833	James HEGEPETH	NE of NE 1/4	36	40
Aug. 24, 1835	John GRIGG	W of NE 1/4	36	80
Feb. 27, 1835	Gersham JAYNE	SE of NE 1/4	36	40
Aug. 24, 1835	John GRIGG	NW 1/4	36	160
Aug. 25, 1855	Asa TURNER	SW 1/4	36	160
Feb. 27, 1836	Gersham JAYNE	N of SE 1/4	36	80
Feb. 6, 1836	Christopher ATTRBERRY	SW of SE 1/4	36	40
Feb. 6, 1836	George KIRBY	SE of SE 1/4	36	40

Township 20 North, Range 8 West

Nov. 6, 1837	Isaac WHITE	S Front Part SE	35	58.02
Jan. 11, 1836	Erastus WRIGHT	S Pt. SE 1/4 & S Frnt. Pt. NE 1/4	35	115
Jan. 11, 1836	* Erastus WRIGHT	SW of SW	36	21.10

* Remark: Patent to State of Illinois

INDEX TO THE FEDERAL LAND SALE RECORDS

A

ABEL, Roswell P. (4x) 1
 ABLE, Bennett 41
 ADAMS, Nathan 18
 AFFIELD, John 10 *
 ALBERT, Philip 45
 ALEXANDER, John L. 2
 ALKIRE, George (2x) 10
 ALKIRE, John N. 10, (3x) 12
 ALKIRE, John Sr. 30, 32
 ALKIRE, Leonard (7x) 3, (4x) 4,
 (6x) 12, (2x) 13
 ALKIRE, Milem 3
 ALKIRE, Samuel (2x) 3
 ALKIRE, William 10, (2x) 30
 ALKIRE, William N. (2x) 30
 ALLEN, James D. 15
 ALLEN, John 25, (3x) 26, (2x)
 41, 42, 48
 ALLEN, M. (2x) 10, (2x) 12
 ALLEY, Nelson 41
 ALLGAIER, Nicholas 51
 ALTIG, James 45
 ALTIG, Mason (2x) 45
 ALTHOFF, William 57
 AMAD, Samuel H. 45
 ANDERSON, Charles H. 28
 ANDERSON, James 15
 ANDERSON, Lewis G. 17
 ANDERSON, Peter (3x) 51
 ANDERSON, Samuel 17
 ANDERSON, Samuel K. 15
 ANNO, Thomas 45, (2x) 47
 ANNO, William (3x) 45
 ARMSTRONG, Elijah 44
 ARMSTRONG, Hugh 39, (2x) 42
 ARMSTRONG, John 40, 57
 ARMSTRONG, Royal (4x) 37
 ARMSTRONG, Susanna (3x) 46, 47
 ARMSTRONG, William (2x) 46, 47

* Incorrectly typed as Sffield

ARNOLD, Benjamin 54
 ARNOLD, Charles (2x) 40
 ARNOLD, Joseph N. (2x) 51
 ATTERBERRY, Bluford 51
 ATTERBERRY, Calvin 37, 51
 ATTERBERRY, Christopher (2x)
 37, (2x) 51, 58
 ATTERBERRY, Daniel (4x) 37,
 38, 52, 53, (2x) 58
 AUSTIN, Edward 8
 AYERS, J. B. 16
 AYERS, Joseph B. (2x) 26
 AYRE, Ebenezer 34
 AYLESWORTH, Philip (2x) 48, 49

B

BAGBY, John D. 14
 BAGBY, Robert 18, 34
 BAKER, Abraham (2x) 34
 BAKER, Ferdinand V. 29
 BAKER, Fredrick 45
 BAKER, Jesse (2x) 37
 BAKER, Sylvester 22, 41
 BALE, Abraham 25, 58
 BALE, Elizabeth (3x) 27
 BALE, Jacob 25, (3x) 39
 BALLARD, Charles W. 31
 BALLARD, Christopher A. 43
 BALLARD, Fieldon 26, (4x) 29,
 30, (2x) 31, 48
 BALLARD, Hezekiah R. 30, 31
 BANCROFT, Jonathan C. 13
 BANKER, Frederick 45
 BARCLAY, Samuel M. 3, (2x) 36
 BARKLEY, Samuel M. 50
 BARNES, Gaiter S. 37, 49
 BARNET, James 27
 BARNETT, Alexander H. 1
 BARNETT, Alexander M. 11
 BARNETT, Ann 13
 BARNETT, John C. 54
 BARNETT, John F. 26
 BARNETT, Nathan 1, 2
 BARNETT, Philip 31
 BARNETT, William 1, (2x) 2, 4,
 10, 24
 BARNETT, William C. (2x) 31
 BARRET, James A. 4, 5, 6, 10
 BARRISTER, Columbus 6
 BARRISTER, Jade J. 6
 BARRISTER, Jude 6, 7
 BATE, Abraham (2x) 53
 BATES, Asa 4, 5, 6
 BATES, Isaac 1, 7
 BATES, Orlando 7
 BATES, Seamore 6
 BATTERTON, A. 18
 BATTERTON, David (4x) 18
 BATTERTON, Levi 16, 18
 BAUMGARTIN, Charles 17
 BAXTER, James 38, 39
 BAXTER, Mathew 21, 23
 BAXTER, N. 38
 BAXTER, Polly M. 20
 BAXTER, William 39
 BEARD, Andrew (5x) 50, (3x) 55
 BELL, Abraham B. (2x) 33
 BELL, Charles 37, 38, 40
 BELL, Henry 39
 BELL, Jacob 40, 55
 BELL, James (3x) 8
 BEMAN, Jesse 53
 BENIGHT, Peter 45
 BENNETT, J. (3x) 30, 31, 32
 BENNETT, J. F. 16
 BENNETT, J. T. (2x) 26, (5x) 55
 BENNETT, John 14, (2x) 45
 BENNOIT, Peter 44
 BENSON, Levi W. (2x) 19, (2x) 32
 BERRY, Baxter B. 37
 BERRY, James 49
 BERRY, John M. (2x) 34, (5x) 35
 BERRY, S. C. (2x) 43
 BERRY, Samuel (3x) 37, (4x) 49

INDEX TO THE FEDERAL LAND SALE RECORDS

BINGLY, John M. 53
 BIYLER, George 44
 BLACK, James (2x) 35
 BLACK, Reuben D. (2x) 3
 BLANCHARD, George (2x) 5
 BLANCHARD, Hiram (2x) 5
 BLANCHARD, Isaac (2x) 24
 BLANCHARD, Wm. W. (3x) 5, 25
 BLANCHARD, Wm. W., Jr. (2x) 24
 BLANCHARD, Wm. W., Sr. (3x) 5,
 (3x) 6, 24, (2x) 25
 BLANE, George (5x) 27, 28,
 (2x) 29, (5x) 30
 BLANKENSHIP, E. C. 2
 BLANKENSHIP, Eli 40
 BLUE, Harrison 7
 BOCKER, Charles 43
 BOCKER, Frederick 43
 BOCKER, Henry 43
 BOGAS, John 15
 BOND, Banister 54
 BONDURANT, John S. 6
 BONDURANT, Joseph (3x) 6
 BONE, Elihu 34, (4x) 35, (6x)
 36, 42
 BONE, Robert S. 34
 BOOTH, Albert 7
 BOOTH, Isaac, Jr. 6
 BOOTH, Isaac, Sr. 7
 BOOTH, Jacob 7
 BORDERS, George (3x) 11
 BORDERS, Peter (2x) 11
 BOWMAN, George 47, (2x) 49
 BOYAR, David (2x) 34
 BOYER, Henry 12
 BOYER, Robert (4x) 12
 BOYER, William 12, 13
 BOYNTON, David J. (2x) 51
 BRACKEN, James 22, 30
 BRACKEN, Noble 30
 BRACKEN, Robert (2x) 29
 BRACKEN, Theophiliss 23, 24
 BRACKEN, Walter (2x) 39,
 (3x) 32
 BRADLEY, O. P. 14
 BRADY, William A. 33, 34
 BRAGG, Marshall E. 18, 19
 BRAHON, Peter 47, 48
 BRAHM, Peter 49
 BRANSON, Andrew (2x) 24
 BRANSON, Eli (2x) 23
 BRASFIELD, James E. (4x) 7, 16,
 17
 BRENNAN, James (3x) 29, (2x) 30
 BREWER, Jane (2x) 20
 BREWER, John 20
 BRIDGES, James M. 27
 BRIDGES, Robert 57
 BRITTIN, Isaac S. 38
 BROADWELL, Norman M. (2x) 8,
 (2x) 9
 BROOKS, Albert I. (2x) 26
 BROWN, David A. 8
 BROWN, George M. 15
 BROWN, Harrison 43
 BROWN, Jacob J. 55, 56
 BROWN, John H. (2x) 19, 34
 BROWN, Richard D. (3x) 19, 20
 BROWN, Sophia W. 17
 BROWN, William B. 18
 BRYAN, William (2x) 32
 BUCHANAN, Reuben 44
 BUNN, Jacob (2x) 1

C
 CALDWELL, Alexander (2x) 45
 CALDWELL, Elizabeth 33
 CALDWELL, Thomas (3x) 9, (3x)
 21, 25
 CALDWELL, William 19
 CALDWELL, William H. 19
 CALLARATTE, Charles 41
 CAMPBELL, Abraham 26
 CAMRON, John M. 35, 41, (2x) 48
 CANNON, James R. 52
 CANTERBERRY, Asa (2x) 17
 CANTRALL, Levi 7
 CANTRILL, John M. 17
 CANTRILL, Levi (2x) 17, (4x) 7
 CANTRILL, Stephen L. 17
 CANTRILL, Thomas 6, 7
 CARMAN, Isrial 7
 CARRIGAN, Henry (2x) 27
 CASEY, Green (3x) 2, (2x) 11
 CAVERNO, D. B. 42
 CAVERNO, David B. 25, 42
 CENTER, Ashley 24
 CENTER, Joseph 17
 CENTER, Joseph W. 17
 CENTER, Willard R. 7, 25, 26
 CENTER, William C. 18
 CENTERS, William C. 46, 56
 CHARTED, John G. 53
 CHRISMAN, J. N. 15
 CHRISMAN, S. 15
 CLARK, Abraham 48
 CLARK, C. J. F. 18, (2x) 33
 CLARK, Charles J. F. 33
 CLARK, David W. 7
 CLARK, Elisha 14, 17
 CLARK, Henry (2x) 22
 CLARK, William (2x) 6, (4x) 22,
 (2x) 23
 CLAREY, John (3x) 38
 CLARY, John 37, (2x) 49
 CLARY, Royal A. (2x) 48, 49
 CLARY, William 49
 CLARY, Zachariah (2x) 37
 CLAYPOOL, Levi (2x) 17
 CLINE, John (2x) 17
 CLOPTON, David 55
 CLOSE, William 44
 COFFIN, Nathan 4
 COFFIN, Nathaniel (6x) 6
 CODDINGTON, John 54
 CODDINGTON, Joseph 53, 54

INDEX TO THE FEDERAL LAND SALE RECORDS

- COGDAL, Isaac 15
 COGDAL, Joseph 25
 COGDALL, John 16
 COGDIL, John H. 28
 COLBY, J. 42
 COLBY, Jonathin 25, 42
 COLLIER, John H. 52, 53
 COLLIER, Richard B. 53
 COLSON, Isaac 46, (2x) 48,
 (2x) 57
 COLTIN, E. K. 5
 COLTON, Ebenezer K. 25
 COMBS, Jesse 34, (2x) 35
 COMBS, Jonah (2x) 36
 COMBS, Samuel 35, (2x) 36
 CONKLING, James C. (5x) 8, 26
 CONNELLY, John (2x) 7
 CONNER, Benjamin 37
 CONNER, John 48
 CONOVER, Elias S. 36
 CONOVER, Robert 41
 CONYERS, Bartlett (3x) 52
 COOK, Josiah (4x) 43, 44, 46
 COOPER, Lewis L. (3x) 34
 CORSON, Nathan 51
 COUNCIL, Hardy (4x) 1, (4x) 6
 COUNOVER, Robert (2x) 37
 COVIL, Merit L. 18, (2x) 32
 COWAN, Henry J. 34, (8x) 35
 COWNOVER, Elias (2x) 51
 COWNOVER, Robert (6x) 33, 33,
 (3x) 34, 38, (3x) 40, (2x) 41,
 (2x) 51
 COWNOVER, William L. (4x) 51
 COX, Charles L. 50
 COX, James 33, 42
 COX, William 43, 47
 CRAWFORD, Alexander (3x) 31
 CRAWFORD, James 27, (2x) 28
 CRAWFORD, William
 CROSBY, Columbus 28
 CULVER, John S. (2x) 5
- CULVER, O. A. (2x) 5
 CULVER, Oliver B. (2x) 4
 CURRIER, Jonathan (3x) 44, 46
 CURRIER, Julius H. 43
 CURRY, George 23, 27
 CURRY, Pleasant G. 27
 CURRY, Plesant G. 28
- D**
 DANCE, Ezra 16
 DANIEL, Major 15
 DAVIS, George 40, 42
 DAVIS, George C. 14
 DAVIS, Isaac 51
 DAVIS, Michael 34
 DAVIS, William M. 40, 54
 DAY, Frunway 26
 DELAY, Stephen 33
 DEMMON, Archelaus 30
 DENTON, George 28
 DENTON, Joseph 28
 DENTON, William 20, 30, 31
 DEPPE, Henry 43
 DIAMOND, Jesse C. 23
 DIETRICH, George (2x) 32
 DORSEY, Kintchen D. 2
 DOUGLASS, Ann (2x) 11, 12, 13
 DOUGLASS, William 11, 13
 DOWELL, Thomas F. (2x) 44,
 (2x) 55, (2x) 56
 See: Mc Dowell
 DRAKE, Benjamin 54
 DRAYSTREM, Daniel (2x) 28
 DRAYSTREM, Daniel H. 29
 DRISKILL, James (5x) 7
 DUFF, John 45, 57
 DUFUR, William 28
 DUNCAN, John (2x) 18, (2x) 58
 DUNCAN, Marshall (2x) 18
 DUNCAN, William T. H. 19
 DUNLAP, Richard 24, 26
 DUNN, B. (2x) 15
- E**
 EADS, Wesley (3x) 4
 EARLEY, Jacob M. 46, (2x) 49
 EASTEP, James 39
 EATON, David (4x) 12
 EDWARDS, Martin 38
 EDWARDS, Ninian 18, (4x) 34, 35
 EDWARDS, Thomas S. 37, 48
 EDWARDS, William 57
 ELKIN, William F. 1
 ELLIOTT, Hamilton 29
 ELMORE, Conrad 44
 ELMORE, Coonrod 47
 ELMORE, Elijah 15, 56, (2x) 57
 ELMORE, Peter (2x) 46, (2x) 34,
 44, 49
 ELMORE, Silas 46
 ELMORE, Thomas 16
 ELMORE, Travis 16, 35
 ELY, Samuel G. W. 7
 ENGLAND, Jesse (2x) 3
 ENGLAND, Joseph (2x) 40, 41
 ENGLE, Levi 19
 ENGLE, William (5x) 10, (3x) 12
 ESTEP, Elijah 39
 ESTEP, Enoch 26
 ESTILL, James U. 20
 ESTILL, James W. (2x) 31
 ESTILL, William (2x) 20, 26
 EWING, Alexander 13
 ERWIN, John 15
- F**
 FALES, George (2x) 9
 FERGUSON, George W. 28
 FERGUSON, L. 25
 FERGUSON, Lewis 25
 FERGUSON, Lewis Sr. 25
 FIELD, E. H. 20, (2x) 31
 FISHER, David 54
 FISHER, Dedrich (4x) 53
 FISHER, Didrich 54

INDEX TO THE FEDERAL LAND SALE RECORDS

- FLETCHER, James 55
 FOSTER, Isaac 54
 FOSTER, James 28
 FRANCIS, Josiah 56
 FREEMAN, John V. (5x) 4, 5, 6,
 (3x) 45
 FRENCH, W. (3x) 50
 FROST, George P. 56, 57
 FRY, Jacob 6
 FULTON, Isaac 24
 FURR, Argyle W. (3x) 51
- G**
- GADDIE, Elijah C. 41
 GADDIE, Elizabeth 41
 GADDIE, Matilda (2x) 41
 GAINES, Abreham C. 35
 GAINES, Coleman 35
 GARBER, Abraham (3x) 56
 GARMAN, Jacob 49
 GIBBS, Benjamin (2x) 49
 GIBNEY, John 51
 GIBSON, Samuel C. 27
 GILMER, Alexander 8
 GILMORE, Alexander (3x) 9
 GODBEY, Russell 29
 GODBY, Russe1 (4x) 28
 GODBY, Russe11 (2x) 31
 GOFF, William 15
 GOOD, John (3x) 24
 GOODEN, John 57
 GORDON, Alfred 33
 GORDON, James 17
 GORDON, Joel (2x) 19
 GORDON, Noah (3x) 18
 GORDON, William 18
 GORDON, William B. (2x) 18,
 (2x) 19
 GRAHAM, Jackson A. (2x) 16
 GRAHAM, Jeremiah 16
 GRAHAM, Johnson (2x) 42
 GRAHAM, Mentor 41
- GREEN, Asa 31
 GREEN, Bowling 25, (2x) 41
 GREEN, Elias 42
 GREEN, Felix G. 42
 GREEN, H. R. 8, 9
 GREEN, J. 33
 GREEN, Robert L. 33
 GREEN, William 32, (5x) 33,
 (2x) 40
 GREEN, William (4x) 42
 GREEN, Zedekiah 48
 GREEN, Lynn M. (2x) 57
 GREENE, Lynn M. 56
 GREENWOOD, James C. 33
 GREER, Edmund 23
 GRIGG, John (10x) 3, (3x) 4,
 (2x) 9, 10, 11, (4x) 13, (5x)
 30, (9x) 32, (3x) 41, (2x) 47,
 (9x) 48, (3x) 49, (6x) 52,
 (2x) 53, (7x) 53, 54, (4x)
 55, (2x) 57, (2x) 58
 GUM, Jacob 33
 GUM, Jesse 40, (5x) 41, (5x) 42
 GUM, John B. 33, 31, (6x) 53
 GUM, Shepherd (2x) 53
 GURNSEY, Amos (4x) 58
 GURNSEY, Samuel 58
- H**
- HACKADAY, Edwin J. 49
 HAINES, Charles 25
 HAINES, James (2x) 24
 HALE, R. (Heirs of) 20
 HALE, Robert (Heirs) 19
 HALL, Abner (2x) 14, 15, 26
 HALL, Elisha (3x) 26
 HALL, Fleming 14, 17
 HALL, Flemming 15, 24
 HALL, James W. (2x) 26
 HALL, Joel 17
 HALL, John M. 43
 HALL, Timothy 17
- HALL, Wesley 7
 HALL, William 39
 HALLACK, Tembale 49
 HALLOWAY, W. 31
 HAMILTON, Alexander 9, 10, 11
 HAMILTON, Miles G. (2x) 50, 54
 HAMILTON, William 10, 13
 HAMMONDS, Henry 20
 HAND, Philip (2x) 16
 HANES, Eli 10
 HANES, Luther 8
 HARBERT, Philip G. 28
 HARBOUN, Thomas R. 17
 HARDING, Martin 50
 HARMON, Isaac 56
 HARMAN, Nancy 51
 HARMON, Nancy 57, 58
 HARRIS, Henritta 15
 HARRIS, Thomas L. 15, 23, 45,
 (2x) 57
 HARRISON, Anna M. 36
 HARRISON, E. J. B. 32
 HARRISON, Erasmus J. B. 32
 HARRISON, Ezekial B. (2x) 32, 42
 HARRISON, John F. 25
 HARRISON, P. L. 35, (2x) 36
 HART, D. 35, (2x) 36
 HART, Harvey B. (2x) 18
 HART, Jefferson 51
 HART, Moses 35, (2x) 36
 HART, Theodore 51
 HASH, Fielding (2x) 54
 HATCH, George W. (2x) 27, 28
 HAWTHORN, Winny 51, 52
 HAWTHORNE, John L. 52
 HAYDEN, Robert 14
 HEGEPETH, James 58
 HELMS, Charles 56
 HERNDON, Archer G. 23
 HEWITT, Robert G. (3x) 51
 HEWITT, Imla 51
 HIBBS, Samuel 17

INDEX TO THE FEDERAL LAND SALE RECORDS

- HICKEY, Ashley 56
 HIDE, John (2x) 14
 HIGGENBOTHAM, Alexander M. 43, 44
 HIGGINS, Martin 23
 HILL, Joseph 30
 HILLIER, Charles 52
 HIND, John 15
 HIND, William M. 16
 HINNERS, Peter (2x) 43
 HITT, Isaac R. 44, 52
 HOCKADAY, Edwin J. (3x) 40, 49
 HOFF, Eli W. (2x) 51
 HOGGEN, Isaac H. 54
 HOHIMER, Henry 42
 HOHIMER, William 15, (2x) 16
 HOLLAND, Henry (2x) 22
 HOLLAND, Mathew 46, (2x) 47
 HOLLAND, Stephenson 4
 HOLLINGSHEAD J. L. 52
 HOLMES, Charles 16, 17
 HOLOWAY, W. 20
 HORNBACK, Abraham 21, 22
 HORNBACK, Andrew 22, (4x) 27
 HORNBACK, Jesse (2x) 29
 HORNBACK, John (3x) 21
 HORNBUCKLE, Tilman 44, 46, 47, 49
 HORNBUCKLE, Washington 15, 18, 32
 HOUGHAN, Thomas (2x) 34, (3x) 37, 46, (3x) 47, 48, 50
 HOUGHTON, Aaron 36
 HOUGHTON, Charles 36
 HOUGHTON, Elijah 36
 HOUGHTON, John W. 52
 HUDSPETH, George W. 57
 HUDSPETH, James (3x) 46
 (See also Hegepeth)
 HUGHES, Daniel T. 10
 HUGHES, George W. 10
 HUGHES, Hugh D. 12
 HUMPHREYS, Edward (2x) 35
 HUNT, H. 7
 HURD, John J. (5x) 58
 HUSSEY, Christopher 1
 HUTCHES, Mathew L. (2x) 57
 HUTCHES, Morris 56, 57
 HUTCHINSON, John 56
 HUTCHISON, Thomas (2x) 8
- I**
 ILES, Washington (2x) 20
- J**
 JARVIS, E. 46
 JARVIS, P. A. 46
 JAYNE, Gersham 17, 39, (2x) 58
 JAYNE, Gershom 11
 JENISON, John (3x) 22
 JENNISON, John (4x) 27
 JEROD, Sally 55
 JOHNSON, Archibald B. (2x) 8, 14
 JOHNSON, J. (Heirs of) 24
 JOHNSON, Joel (2x) 39
 JOHNSON, Otis (2x) 18, 35
 JOHNSON, William (3x) 21, 23
 JOHNSTON, William 23
 JONES, Elijah (2x) 38, (2x) 39, (2x) 46
 JONES, John 39, 40, (2x) 48, 49
 JONES, John Jr. 45, 48
 JONES, Robert N. 28
 JONES, William (2x) 40
 JORDON, Henry 14, 17
 JORDON, James 14, 17
 JORDON, John 7
 JUDSON, Burton 20
- K**
 KAWING, Francis 9
 KENDALL, John Sr. 19
 KILLION, Elijah 28
 KILLION, Jacob 20, 31, 36, 37
 KILLION, Jacob Jr. 20
 KILLION, Michael (2x) 19, (2x) 20
 KILLION, Samuel D. (2x) 27
 KINCAID, Andrew 3, (2x) 5, 8, (2x) 19, 25
 KINCAID, Archibald 5, (5x) 5, 19, 21, 24, 25
 KINCAID, John K. (2x) 3, (2x) 19, (5x) 21
 KINCAID, John J. 5
 KING, John 29
 KING, Noah M. (2x) 46
 KNOLES, Logan 9
 KIRBY, Cyrus 41
 KIRBY, George 41, 58
 KLOR, George 52
 KNOWLES, William D. 28
- L**
 LAKE, Thomas (2x) 6, 7
 LAMPTON, Jesse (2x) 11, 14, 24
 LAMPTON, Martha J. 11
 LANE, John Y. 47, (2x) 48
 LANE, Ransom 34, 35
 LANG, Adam 46
 LANGSTON, Joseph D. (4x) 6
 LATHAM, P. C. 2
 LATHAM, Philip C. 22, 39, 52
 LATIMER, Alexander (4x) 47
 LATIMER, Jonathan 48
 LATIMER, Nathaniel (3x) 48
 LATIMER, Nathaniel J. 44
 LAWRENCE, David B. 24, 25
 LEDBETTER, Arthur B. (2x) 56
 LEPER, John 54
 LLOYD, Tarlton 35
 LOCKERBY, Benjamin 57
 LOUNSBERRY, Jonathan (2x) 55, 56
 LOUNSBERRY, Mathew (2x) 56
 LOUNSBERRY, Samuel 55
 LOUNSBURY, Mathew 56

INDEX TO THE FEDERAL LAND SALE RECORDS

LOW, Alfred 37
 LOW, Isiah 19, 20
 LOYD, Hiram 21
 LOYD, Robert 35
 LOYED, Tarlton 15, (3x) 34, 35
 LOYNE, William M. 52
 LUBBON, Henry W. 56
 LUCAS, Abraham C. (3x) 9
 LUCAS, Joseph (2x) 11
 LUCE, Chas. 44
 LUDLAM, George 8
 LUKINS, Peter 39
 LYNCH, Andrew C. (2x) 1, (4x) 5, (2x) 6

M

MACKEY, Samuel A. (2x) 14
 MALTBY, Jesse 32, (2x) 33, 42, 56
 MALTBY, Josiah 36, 42
 MALTBY, Sylvia (2x) 56
 MARBOLD, John H. 10, (2x) 28, 44
 MARCH, Mathew L. 16
 MARSH, George M. 29
 MARSH, M. L. (2x) 33
 MARSH, M. S. 18, 40
 MARSH, Mathew L. (2x) 33
 MARSH, Mathew S. 31, 41
 MARSHALL, William 16
 MARTIN, Jesse H. 9
 MARTIN, John 9, 11, 22, 23
 MARTIN, Joseph (2x) 23
 MARTIN, Samuel G. 9
 MARTIN, William 55
 MASTERSON, Benjamin F. (2x) 50
 MASTERSON, Jonathan (5x) 50
 MATHEWS, William 28
 MC ATEE, Richard 26
 MC ATEE, Richard S. 27
 MC CLAIN, Alexander 7, 15
 MC CLAIN, John 14, 17

MC CLAIN, William 17
 MC CLANE, Alexander 7
 MC CLAY, Andrew 8
 MC CLEAN, William 7
 MC CRACKEN, Robert (5x) 50
 MC CRARY, Samuel (2x) 44
 MC DONALD, William P. 6
 MC DOUGLE, William 23
 MC DOWELL, Thomas F. (3x) 38
 MC DUGLE, William (2x) 21
 MC ELWAIN, Benjamin 19
 MC GILL, John (3x) 12
 MC GLASSON, Ira 23
 MC GLASSON, J. 25
 MC HENRY, Henry 39, 52
 MC HENRY, Martin (2x) 52
 MC LENAN, Barnard 7, 14
 MC MULLIN, Michael 58
 MC NABB, Robert 41
 MC NABB, Samuel (2x) 22
 MC NEEL, John 48
 MC NEELY, William (2x) 40, (2x) 54
 MC REYNOLDS, Robert (2x) 8
 MEADOWS, Alexander 31
 MEADOWS, James 30, (3x) 32
 MEDDOWS, James 30
 MEDDOWS, James (3x) 30
 MEEKER, David 28
 MEEKER, David B. (2x) 29
 MEEKER, Ferdinand (2x) 7, 17
 MEEKER, John W. 28
 MEEKER, William 27
 MENGERSHOUSEN, Charles H. 53, (4x) 54
 MERRILL, Spencer 39
 MILES, Martin (2x) 23
 MILLER, Aaron 24, 25
 MILLER, Abraham 16
 MILLER, David 23
 MILLER, Delila 24
 MILLER, George 15, 18, 29, (3x) 43, 44

MILLER, George G. (2x) 20, 21, 22, 39, (2x) 43, (2x) 44
 MILLER, Henry (3x) 25
 MILLER, James (2x) 35, 51
 MILLER, Jesse 43, (2x) 44, 49
 MILLER, John 18, 37, 39, 54
 MILLER, Jonathan (13x) 4, (5x) 5
 MILLER, Jonathin (2x) 4
 MILLER, Jonathon (2x) 7
 MILLER, Joshua A. 25
 MILLER, Moses (2x) 18
 MILLER, Thomas 19
 MILLER, William R. 33
 MINOR, Joel 23, 25
 MIRES, Robert 4
 MITCHELL, Nancy 45
 MITTS, Leonard 6
 MOBLY, Mordecia (3x) 45
 MONROE, Calvin (4x) 52
 MONTGOMERY, Charles L. (5x) 30
 MONTGOMERY, Thomas J. (2x) 8, (2x) 9
 MOORE, Andrew 20, 26
 MOORE, J. N. 21
 MOORE, John (6x) 20, 22
 MOORE, John N. (3x) 21, 22
 MOORE, Joseph 20
 MOORE, Margaret S. 27
 MOORE, Samuel 20, 22
 MORAN, William L. 2, 7, (2x) 16, (2x) 17, 18
 MORAN, William L., Jr. 16
 MOREHEAD, Mathew 18, 36
 MORRIS, Philemon 25
 MOSTELLER, Christopher 19
 MUNFRED, William 53

N

NANCE, George W. 16
 NANCE, Otway B. 53, (3x) 54
 NANCE, T. J. 15
 NANCE, Thomas 52

INDEX TO THE FEDERAL LAND SALE RECORDS

- NANCE, Thomas J. 34
 NELSON, William R. & Others
 NETELER, Johann H. (3x) 47
 NEWELL, Samuel C. (2x) 9
 NEWELL, Susan F. (2x) 8, 9
 NIEL, Samuel 22
 NORCROSS, William W. (2x) 9,
 11, (2x) 29, (2x) 30
 NORTON, W. J. 51
 NOTTINGHAM, Hannah 51
 NOTTINGHAM, Jonathan 51
 NYE, Sylvames M. 34
- O**
- OATMAN, Andrew (2x) 51
 OATMAN, Christian 51
 OFFILL, Mary 10
 OGDEN, Amos 56
 OGDEN, Morris 56
 ONSTOT, David (2x) 31
 OTT, Henry W. 53
 OTT, Horatio M. 37
 OVERSTREET, Dabney 14
 OVERSTREET, John 26
 OWENS, Nathaniel 41
- P**
- PACKPELL, James 56
 PAGE, Evan (2x) 58
 PAIRO, Charles W. (3x) 56, 57,
 (3x) 58
 PANTIER, David M. 49, 57
 PANTIER, J. M. 44
 PANTIER, James 49
 PANTIER, James M. 43
 PANTIER, James T. 43
 PARCEL, Smith, Jr. 56
 PARKAPILE, John 32
 PARRY, John 28
 PARSON, William (2x) 3, 11
 PATCHER, AseI 44
 PATCKER, Martin R. 57
- PATEKER, Martin R. 57
 PATTERSON, Carey A. 23
 PATTERSON, Granville S. (2x) 51
 PATTERSON, James N. 27
 PATTERSON, John W. 9, (2x) 11
 PATTERSON, William (3x) 9
 PATTISON, Granville S. 2, 19
 PEMBERTON, Casson 16
 PEMBERTON, J. 15
 PEMBERTON, John 15
 PEMBERTON, William 16
 PEMBERTON, William Jr. 15
 PEMBERTON, William Sr. 16
 PENNY, Hiram 35
 PENNY, William G. (3x) 35
 PENTACOST, Henry 28
 PENTICOST, Henrietta 28
 PENTICOST, John 45, 47
 PENTICOST, Mary 28
 PENTICOST, William 29
 PERKINS, Peter 17
 PERKINS, William 5
 PERRY, John (2x) 28
 PEYTON, Townsend D. 2
 PHELAN, Andrew 52
 PHILBRICK, Samuel (2x) 29, 30
 PICKERELL, William S. 35
 PIERCE, Calvin 54
 PIERCE, Thomas 19
 PLANK, Jacob C. (3x) 19, (2x) 20
 POLLARD, Benjamin 39, 40
 POND, Billeons 29
 POND, Billions (2x) 29
 POND, Marvin B. 28
 PORTER, Andrew 37
 PORTER, Andrew W. 45, 47
 POSEY, William A. G. 49
 POTTER, Edward (4x) 42, 45, 47
 POTTER, Elijah (2x) 15
 POTTER, John 15, (2x) 16, 39
 POTTER, Robert 42
 POTTER, Royal 44, 46
- POTTS, J. M. 13
 POWELL, Abel 17
 POWELL, Alfred 22
 POWELL, Hiram 17
 POWELL, Jane 23
 POWELL, John A. 19, 22
 POWELL, Joseph (2x) 3, 19, 32
 POWELL, Leonard A. (2x) 10, 12
 POWELL, Noah 19
 POWELL, Samuel (2x) 12
 POWER, Edmund D. 19, 21, (3x) 22
 PRESTON, Henry 24
 PRESTON, Isaac 26
 PRESTON, Jesse 26
 PRESTON, William T. 28
 PRICE, Daniel B. 42
 PRICE, George (2x) 11
 PRIM, William 15
 PRIMM, Abraham S. (3x) 44
 PRIMM, Daniel C. (5x) 6
 PRIMM, John 2
 PRIMM, Ninian E. 14
 PRIMM, Thomas (7x) 2, 7,
 (2x) 14, (4x) 17, (2x) 26
 PRIMM, Willard 7
 PRIOR, John 54
 PROPST, Anthony 3
 PROPST, David 8
 PROPST, Jacob (2x) 8
 PROPST, Levi 8
 PROPST, Nicholas 3, (3x) 19, 48
 PURDY, Horatio 58
 PURKAPILE, James 33
 PURKAPILE, John 42
 PURVIAN, John G. 18, 36
 PURVIANCE, Alexander C. 36
 PURVIANCE, James S. 34
 PURVIANCE, Samuel (2x) 36
- R**
- RADFORD, Reuben 40
 RAFFERTY, John 41

INDEX TO THE FEDERAL LAND SALE RECORDS

RAFFERTY, Richard 25	ROGERS, Henry C. 7	SHASTID, William C. 53
RAINEY, P. 32	ROGERS, James 28	SHIPLEY, Reason (7x) 47,
RANDAL, James 55	ROGERS, Joseph 31	(2x) 48
RANGLES, James (2x) 44	ROGERS, Mathew 7, (2x) 26	SHIPLEY, Rezin (5x) 8
RANEY, Martin G. 52	ROGERS, Samuel (6x) 20, (5x) 31	SHIPLY, Reason 47
RANEY, P. (3x) 30, 31	ROGERS, William F. 8, 32	SHIRLEY, Jesse 16
RANKIN, Amberry 5	ROURK, Cornelius 28	SHORT, David R. 43, 44, 45, 46
RANKIN, Amberry A. (2x) 5	RUTLEDGE, James M. C. 37	SHORT, Elizabeth 44
RANKIN, Harrison M. 25	RUTLEDGE, William 37	SHORT, George H. 38
RANKIN, James 15	RUTLEDGE, James 48	SHORT, Harrison 45
RAWLINGS, Benjamin S. 7	RUTLEDGE, William 48, 49	SHORT, James 43, (2x) 45, 49
RAYBOURN, Milton (2x) 12		SHORT, John E. 55
RAYBURN, Francis 21, 22	S	SHORT, Obadiah (2x) 46, 47
RAYBURN, Joseph H. (2x) 1	SAMPLES, Ezekiel C. (2x) 54	SHORT, William B. (2x) 21,
RAYNOR, Hiram 2	SAMPSON, Carlton 25	(2x) 23, 38
REAVIS, Isham (3x) 56	SAMPSON, Dariandes (2x) 10	SHURLEY, Jesse 16
REGNIER, Francis (2x) 34	SAMPSON, Darieandes 25	SIDWELL, John (2x) 40
RENFRO, John S. 22	SAMPSON, George T. 31	SIMMONS, Charles (2x) 56
REVIS, Isham 46	SAMPSON, James T. (2x) 27	SIMMONS, Julius 55, 56
RICE, Laten 23	SAMPSON, Jeremiah P. 27	SIMMONS, Pollard 37, (2x) 39
RICHART, Thomas 21, 23	SAMPSON, John (2x) 25	SIMMONS, W. J. 7
RICHMOND, Josiah 39	SAMPSON, S. P. 27	SIMMONSON, Jacob 14
RICKARD, Peter 34	SAMPSON, Tenth T. 23	SIMPSON, James W. (3x) 50
RIDGWAY, Edward 17	SAMPSON, William (2x) 20, 26,	SIMPSON, Josiah E. 55
RIGGIN, Augustus K. (4x) 5, 28	(4x) 27, (2x) 30, (3x) 31, 32	SIMPSON, Thomas (2x) 35
RIGGIN, Harry (4x) 24	SANDERS, Jonathin R. (2x) 1	SKINNER, John F. 55
RIGNEY, James 57	SANDERS, Asberry 1	SLINKER, Fredrick 40
RILEY, Philip 53	SCHMIDT, John Jacob 57	SLINKER, Green B. 22
RILEY, Robert 16	SCHONEWISE, Fred 45	SMEDLEY, William 55
RITTER, Amos 36	SCOTT, Elijah 21	SMICK, Isaac 15, (3x) 16
RITTER, Elizabeth 38	SEINEMAN, Brochter P. 30	SMITH, Alvin 56
RITTER, John 36, (4x) 38	SELLARS, Howell 37	SMITH, Bird 32
RITTER, Richard 37	SENER, Joseph W. 17	SMITH, Delphia 8
ROBBINS, George Jr. (4x) 9	SHAFFER, Daniel 6	SMITH, Enoch B. (3x) 3, (2x) 13
ROBINS, George Jr. 9	SHAKLEFORD, Edmund L. (2x) 37	SMITH, Jefferson T. (2x) 13
ROBERTS, John S. 34	SHAKLEFORD, E. J. 40	SMITH, John 13, 25
ROBERTS, Thomas 30	SHAKLEFORD, Edmund J. 49	SMITH, Jordan B. 3
ROBERTSON, John M. 39	SHAKLEFORD, J. M. 41	SMITH, Joseph 23, 24
ROBINSON, Charles 56	SHAKLEFORD, James M. 40	SMITH, Joseph J. 3
ROBINSON, Ebenezer P. (2x) 58	SHARP, Jacob L. (2x) 14	SMITH, Josiah B. 2, (2x) 9, (4x) 13
ROBINSON, James M. 58	SHARP, Lodwyk (2x) 8	SMITH, Philip 24
ROCKWELL, J. A. 44, 52	SHARP, Rueben 18	SMOOT, Calvin (2x) 49

INDEX TO THE FEDERAL LAND SALE RECORDS

- SMOOT, Coleman 30, (3x) 31, 36
 SMOOT, Colman 31
 SMOOT, George 30
 SMOOT, George W. 20
 SNODGRASS, Isaac 28
 SNYDER, Jacob (2x) 44
 SOWARD, Elisha (3x) 45
 SPANGLER, Michael 43, (3x) 45
 SPANGLER, Philip 45
 SPAULDING, Adam 12
 SPEAR, Cheney 29, 31, 47
 SPEAR, George Jr. (2x) 33, 34,
 (9x) 42, (7x) 50
 SPEAR, George Sr. 33, 42
 SPEAR, James (2x) 54, (2x) 55
 SPEAR, Solomon (3x) 55
 SPEAR, William G. 33
 SPEAR, Zariel C. 34
 SPEARS, David 42
 SPEARS, James 54
 SPEARS, William G. 50
 SPEARS, Solomon 20
 SPRINKLE, Lewis 43
 STEEL, Hugh (2x) 52
 STEWART, William (2x) 10
 STONE, Alfred A. 2
 STONE, Ambrose 11, (2x) 12
 STONE, Callowhill E. 10, 11
 STONE, George 11, 13
 STONE, John 13
 STONE, John Jr. (2x) 13
 STONE, John L. (2x) 2, 9, 10
 STONE, John Sr. 13
 STONE, Martha H. 1, 23
 STONE, Spencer 1
 STONE, Stephen 2
 STONE, William 17
 STONE, William A. 11
 STOTT, William (2x) 13
 STOTTS, James 11, 12
 STOTTS, Thomas A. 12
 STOTTS, William (6x) 11
 STRADER, John C. (3x) 22
 STRANGE, Wilson C. A. 57
 STRAWBRIDGE, William (2x) 15,
 (2x) 17, (2x) 18, 25, 26
 STRINGFIELD, James (3x) 2,
 (2x) 17
 STUART, William 11
 SUMMERS, Alfred 38
 SUMMERS, Madison (2x) 24
 SUMMERS, Obadiah 35
 SUMMERS, Peter 47, 48
 SUMPTER, Jephtha 17
 SUTTON, Nelson 56
 SUTTON, Phoenix 52
 SWINY, Samuel 14
- T
- TARREY, Bennett 55, 56
 TAYLOR, E. 40
 TAYLOR, H. 13
 TAYLOR, Hawkins (2x) 2, 11
 TAYLOR, J. 39, 41
 TAYLOR, Jacob M. (2x) 26, (2x)
 28, (7x) 29, (2x) 31
 TAYLOR, James 30
 TAYLOR, John (2x) 36, (3x) 37,
 (9x) 38, (9x) 39, 40, (3x) 41,
 43, 45, (4x) 47, 49
 TAYLOR, John H. (2x) 2
 TAYLOR, John J. (2x) 9
 TAYLOR, Washington 28
 TENARY, Benjamin 47
 TERKELSON, Tuja 14
 TERKLESON, Newton 9
 THOMAS, Hardin 44
 THOMAS, James V. 57
 THOMAS, Vaughn 48
 THOMAS, William (2x) 57
 THOMPSON, Charles 57, 58
 THOMPSON, George S. 9
 TIBBS, John 18
 TIBBS, Samuel 18
 TICE, Abraham (2x) 26
 TICE, Jacob 17
 TICE, John 15, 25
 TICE, Nicholas 23, 24
 TINSLEY, S. M. 13
 TINSLEY, Seth M. (2x) 46
 TOWN, E. S. (2x) 15
 TRAILOR, Jesse L. 16, 34
 TRAYLOR, Jesse L. 16
 TRENARY, Benjamin 4
 TRENT, Alexander 18, 25, 41
 TRENT, Henry 24, (2x) 27
 TRENT, Pleasant S. 25
 TRENT, W. 15
 TRENT, W. E. 15
 TRENT, William 24
 TENT, William S. 28
 TROTTER, George (2x) 18, 39, 49
 TRUMBO, Adam 29
 TRUMBO, Andrew 30
 TURNER, Allen 23, 24
 TURNER, Asa 58
 TURNER, John 23, 24
 TURNER, Walter (3x) 24
 TURNER, William 25
- V
- VAIL, William 44
 VAN BERGEN, Peter 13, 37
 VANCE, John C. (3x) 38
 VANCE, William S. 40
 VAN METER, Abraham D. 1
- W
- WALKER, A. H. 13
 WALKER, Alexander H. 2, (3x) 11
 WALKER, Daniel 9
 WALKER, David (2x) 9
 WALKER, Hiram 8, (2x) 27, 44
 WALKER, William 11, 12
 WALL, Caleb (3x) 29, 38, 45
 WARBURTON, G. (2x) 38, 39

INDEX TO THE FEDERAL LAND SALE RECORDS

- WARBURTON, George 39
 WARD, John W. (2x) 26
 WARDELL, Robert 31
 WARE, Nathaniel A. (2x) 2, 11,
 34, (3x) 36, (2x) 38, 39,
 (3x) 40, (3x) 41, 42, (2x) 48,
 53, 55, (2x) 56
 WARNISING, John W. (2x) 25, 57
 WARREN, W. B. (3x) 50
 WATKINS, Amos 52
 WATKINS, Barclay 46
 WATKINS, Beverly (2x) 46
 WATKINS, Elijah 52, 57
 WATKINS, G. K. 43
 WATKINS, James (2x) 38, 41,
 56, 57
 WATKINS, John 40
 WATKINS, John S. 53
 WATKINS, Joseph (3x) 27,
 (4x) 46, 47, 57
 WATKINS, Lewis 37
 WATKINS, Samuel (3x) 38, (6x)
 46, (4x) 57, (5x) 44
 WATKINS, Silas 40, 57
 WATKINS, Thomas (3x) 39, (3x)
 40, (5x) 41
 WATKINS, William 37, 40
 WATKINS, Willis 46, 57
 WATTS, Charles (3x) 10
 WATTS, Isaac (2x) 10
 WATTS, Joseph 14
 WASHBOND, Justin H. (2x) 6, 7
 WEBB, William 40
 WELTON, Bartley 40
 WEST, Jacob 21, 22
 WEST, Jacob C. (2x) 21
 WESTERMAN, John H. 43
 WESTFALL, John D. 53
 WHIPP, Wesley (2x) 3
 WHITE, Harman 44
 WHITE, Harmon 57, 58
 WHITE, Isaac (2x) 44, 55, 58
 WHITE, James (7x) 33, (2x) 50
 WHITE, John 44, 55
 WHITE, R. 22
 WHITE, Robert (5x) 21, 22, (2x) 23
 WHITE, Simeon P. 44
 WHITE, William H. 21
 WHITNEY, Benjamin 58
 WIDEMAN, Daniel 44
 WILCOX, Benjamin (3x) 22
 WILCOX, Ephraim (3x) 22, 23, 25
 WILCOX, Levi 43
 WILCOX, Polly 24
 WILCOX, William 24, 27
 WILKINSON, John (7x) 10, (2x) 13
 WILLIAMS, Henry 52
 WILLIAMS, Jacob (4x) 8, 22
 WILLIAMS, James 21, (3x) 23
 WILLIAMS, James C. 52
 WILLIAMS, John (10x) 21, 22,
 24, (3x) 28, 29, 32
 WILLIAMS, Joseph 22
 WILLIAMS, Page A. 52
 WILLIAMSON, George S. (3x) 15
 WILLIAMSON, William 50
 WILLSON, C. H. (2x) 45
 WILLSON, George W. 50
 WILLSON, James 21
 WILSON, John 15, 25, (2x) 35,
 (2x) 36, 51, 54
 WILSON, Robert L. 3, 4, 5, 25
 WINN, Charles (5x) 5, (2x) 7, 26
 WINTON, Legrand 55
 WISEMAN, Benjamin 16
 WISEMAN, John 15, 16
 WITT, Ann 6
 WOLDRIDGE, David (2x) 52,
 (5x) 53, (3x) 54
 WOOD, Alexander 25, 26
 WOOD, Solomon 43
 WORK, Stephen 8
 WORKMAN, Matilda 50
 WORKMAN, Melinda 50
 WORKMAN, William D. 50
 WRIGHT, Erastus 13, 14, 27,
 39, 47, (2x) 58
 WRIGHT, James (2x) 3
 WRIGHT, John (2x) 3, 11,
 (2x) 12, 13, 31, (2x) 32
 WRIGHT, Richard 20
 WRIGHT, Samuel G. (16x) 1, (9x) 4,
 (3x) 8, (5x) 11, (7x) 13,
 (17x) 14
 WYNNE, Lewis B. (5x) 58

Y
 YOAKUM, Mathias (2x) 36
 YOAKUM, William 36
 YOAKUM, Isaac 18
 YOCUM, James 19
 YOKUM, Isaac 16
 YOUNG, Andrew 3, 24, 25, 26
 YOUNG, Mathew 48
 YOUNG, Mathias 57
 YOUNG, Matthias 48
 YOUNG, Nesbut 8